Library W T S T C

School Board Adopts New Budget

FOURTEEN PAGES—SECTION ONE

The Canyon News

Sixty-first Year | Canyon, Texas | Wednesday, August 15, 1956 | Number 19

Expects Expenditures of $443,152; Keeps Tax at Last Year's Rate

The Canyon Independent School District plans to spend $443,152.20 during the coming year. The school board adopted a budget calling for that expense total, which is only $287.20 above last year's budget. The school board also retained the present tax rate of $1.50 per hundred dollar valuation.

The tax rate was split $1.17 for the operating and maintenance fund and 33 cents to the interest and sinking fund. More than half the required money will come from state and federal participation and from other minor sources.

Of the budget, $229,008.75 is expected to come from the outside sources and $214,143.45 from taxpayers of the school district.

More than two-thirds of the expenditures in the budget will be for salaries for administration, teachers, transportation and maintenance. The total for all salaries is $305,361. The highest single item in the budget is $139,839 for elementary school teachers salaries. The second highest item is $94,044 for high school teachers. The third high item is $46,886 for redeeming and paying interest and other costs on outstanding bonds.

During the meeting Tuesday night, the board approved the payment of $7,635.34 to the Amarillo Independent School District for tuiton for pupils transferred from the Canyon district to the Amarillo district.

Beginning with this school year, the Canyon district will no longer pay tuiton to other districts for pupils who wish to transfer. Previously, the Canyon district has approved the transfer of pupils, approved the transfer of per capita funds from the state and paid any difference in tuiton.

The decision to stop paying the tuition came last year and was made effective with the beginning of the 1956-57 school year.

The board Tuesday night awarded a contract to Goldsmith Dairies of Amarillo to provide milk for the cafeterias. Bids were also received from Bordens and Plains Creamery. All bids were identical, wholesale less five per cent, and the contract was awarded on the basis of previous service.

A contract for bread was given to American Bakeries on the same basis. Meads and Freshe bakeries also bid, and the three bids were identical, wholesale.

A student insurance policy costing $2 for the school year will be offered to students this year, the board decided. Last year simiiliar policies were offered and about 40 per cent of the parents decided to insure their children, Supt. Joe Gibson told the board.

Supt. Gibson announced the resignation of Bill Fonti, fifth grade teacher, who resigned Tuesday to take a teaching job in Amarillo.

Indian Leader

Henry Tanedooah, Kiowa leader and authority on Kiowa ceremonials, will be among the 80 Indian performers in the Palo Duro Indian Ceremonial over the Labor Day weekend.

Five Indians Coming To Promote Show

Five Indians who will appear in e Palo Duro Indian Ceremonial er the Labor Day weekend will in Canyon during the last week August for a series of personal pearances on television.

Plans call for their appearance both stations in Amarillo and e two television stations in Lubck. The Indians, four dancers and drummer, will be headed by Wilon Ware, national champion war ancer.

The ceremonial, to be staged in uffalo Stadium, will be started by downtown parade in Canyon on e morning of Sept. 1. The first erformance of the ceremonial will on the afternoon of Sept. 1.

Both afternoon and night performances will follow on Sept. 2 nd 3. The afternoon shows will be a series of Indian dances and ames, and each afternoon's show will be different. The night shows will be a pageant, "Peace Pipe on he Plains."

Dances to be included in the ight ceremonial will be the slow ar dance, the snake dance, comunal or round dance, hummingird war dance, Geronimo Apache hildren's rabbit dance, shield fire dance, owl dance, pipe dance, dance, hoop dance and fast war dance.

The script for the pageant was written by Philemon Berry, tribal enrollment clerk for the Kiowa-Apache, Kiowa, Comanche and Apache tribes in Oklahoma. He is also director of the ceremonial, and will be narrator for the pageant.

The communal dance, which will be shown during the pageant, is also known as the social dance. In it, both the men and women dance in a circle, all in rhythm. Special note should be given to the women in the dance.

The rhythm of their feet and bodies makes their buckskin costumes and shawls sway in complete accord with the beat of the tom tom.

In the snake dance, the dancers line up and have two leaders, one for each line. One leader dances in a crooked trail, each Indian following along, winding in and out to typify a snake. At a certain point in the accompanying song, the leader turns and motions for the leader at the tail of the snake to assume the lead.

(Con't. on Back Page, Section 1)

Taylor and Sons Team To Battle All-Stars in Softball Season Final

The finale to the Junior Softball League will be a game between league-winning Taylor and Sons and all-stars from the other teams. The game is slated Thursday night on the softball diamond at West Texas State College.

Taylor and Sons strong team ended the season with a nine-win, one-loss record. Their only loss was the season's opener to Fosters by a score of 11-1. Three teams, Fosters, Bellahs and Coopers, ended the season in a tie for second with five wins and five losses each. Sternenbergs had four wins and six losses and Taylor-Evans was in the cellar with three wins and seven losses.

In last Thursday's first game, Bellahs downed Fosters 14-3 behind the two-hit pitching of Jimmy Glenn. Reynolds and Jerry Richardson hit safely for the losers.

For Bellahs, M. Pool and Platt each hit one for four, Rice one for one, Clement three for four, P. Hawkins two for four and J. Breitling one for three including a homer in the third with one man on.

In the nightcap Thursday, Coopers fought Taylor and Sons all the way but yielded to the league-leaders 7-3.

Coopers collected four hits off Sonny Pitt, a homer and a single by Davis and singles by Hughes and O'Donald. Taylor and Sons hit seven times off Henry, a homer, a double and a single by Pitt, singles by D. Prichard and Holman and a double and a single by G. Prichard.

In a make-up game Monday night that ended the season, Fosters defeated Taylor-Evans 13-5. Fosters had 12 walks and five errors to assist in the scoring while Taylor-Evans had nine walks and three errors as aids.

For Fosters, Kiser and Reynolds hit one for four and Jerry Richardson hit one for three. For Taylor-Evans, Beggert hit one for four, Busteed and Clay two for three, and Burgess one for three. In addition, Burgess hit one over the center fielder but failed to touch second base and was called out.

In a Pee-Wee All-Star game, a team coached by Max Bosley lost 17-7 to a team coached by D. A. Prichard.

The game was a battle of future stars and was a good game except for the first inning when Bosley's team couldn't get Prichard's out until nine runs had been scored on four errors, six hits but no walks.

Bosley's team, which banged out seven hits for the seven runs, was made up of Devin, Sikes, Richardson, Higgins, Sanford, Prichard, Sheets, Crain and Cabe.

Prichard's, which hit 12 times for the 17 runs, was made up of Langston, Long, Hawkins, Pool, Brietling, Reeves, Hand, Smyrl, Bacon and Burgess.

The All-Star-Taylor and Sons game Thursday will begin at 7:30 p. m.

On the All-Star team are the following:

Pitchers: Glenn of Bellahs and Jerry Richardson of Fosters.

Catchers: Sheets of Taylor-Evans and Gibson of Sternenbergs.

Infield: Hawkins of Bellahs, Camp and O'Donald of Coopers, Wear and Lisle of Taylor-Evans, Reynolds of Fosters and Pitt of Sternenbergs.

Outfield: Reynolds and Davis of Coopers, Weddington and Jerry Richardson of Fosters, M. Pool of Bellahs and Bergan of Sternenbergs.

Paving Delay Letters Sent

A letter explaining the delay in paving of streets included in the community paving project is being mailed this week to property owners whose streets have not yet been paved.

The letter tells why the program has been delayed and promises action as soon as possible. The city plans to continue paving until cold weather comes, then plans to prepare streets during the winter for paving next spring and summer.

"At the price that this community-type paving is being done it is necessary for the city street department to do the sub-grading and haul and compact the caliche base," the letter says.

"The street department has other regular duties which they must do in addition to the above. It has become necessary that some alleys and streets be graded and some of the existing paving be patched and repaired before cold weather comes."

"We plan to continue hauling caliche and preparing the various signed-up streets when the regular duties are not so heavy."

The letter says that the money put up by property owners and by the city is kept in a special fund and is used only to pay for paving actually done. It says that any pro-

(Con't. on Back Page Section 1)

School Information Coming Next Week

School registration in the Canyon School System begins Aug. 30 this year.

Complete schedules of registration by grades, regulations of the schools and other information will be published in next week's Canyon News.

Renew Paper This Month at Old Rate

The last day of August is the deadline for renewing subscriptions to the Canyon News at the old rate of $1.50 for in-county readers and $2 for out-of-county readers.

Beginning Sept. 1, a new rate will go into effect. The new rates will be $2.50 for in-county readers and $3 for out-of-county. The new rates schedule is the first for the Canyon News since 1922, although production costs have risen probably several thousand per cent.

Any subscriber who wishes to renew this month may do so at the old rate. The renewed subscription will be added to that already in effect.

Betty Reese Wins $30 Bank Account

Winner of the Canyon Bank Day award of $30 last Saturday was Betty Reese.

The bank account this Saturday will be $30. The winning name will be announced in participating stores at 3 p. m.

No Canyon Bank Day award will be given Sept. 1 in order to avoid conflicting with the Palo Duro Indian Ceremonial, Chamber of Commerce Manager Roland Black announced.

Don Briggs Resigns Coaching Job; Forrest Faver Appointed Successor

Don Briggs, assistant coach at Canyon High School for the past two years, has resigned to become manager of the College Bookstore and Forrest Faver has been appointed as successor to Briggs at the high school.

Faver, a graduate of Bowie high school, played freshman football at Baylor University then joined the football team at East Texas State College during a three-year period when the college won 30 consecutive games. He played tackle. Faver entered the service before obtaining his degree.

While he was in service, Mrs. Faver, who is originally from Hobbs, attended West Texas State College and Faver joined her here when he was released from the armed forces. He finished his last few hours of college work at West Texas State and did practice teaching at Canyon High School as an assistant to Head Coach Guy Harrison.

Harrison said Faver would work well with the Eagle team. He said Faver spent many extra weekends while practice teaching and is a "hard worker." Harrison said Faver "knows our boys and knows our system."

Briggs will assume duties at the bookstore Thursday. The son of Mr. and Mrs. D. J. Briggs of Shamrock, where he graduated in 1947, he earned his B. S. degree from West Texas State College in 1951. He has been a graduate student at WT this summer.

An All Border Conference tackle on the 1950 Buffalo football championship team, Briggs has been a teacher and coach since his graduation. For two years he was assistant coach at Wellington High School before going to New Mexico Military Institute as a coach.

Mr. and Mrs. Briggs and their three children live at 2704 Third Avenue. He was manager of the city's swimming pool both this summer and last summer when it opened.

Speaker

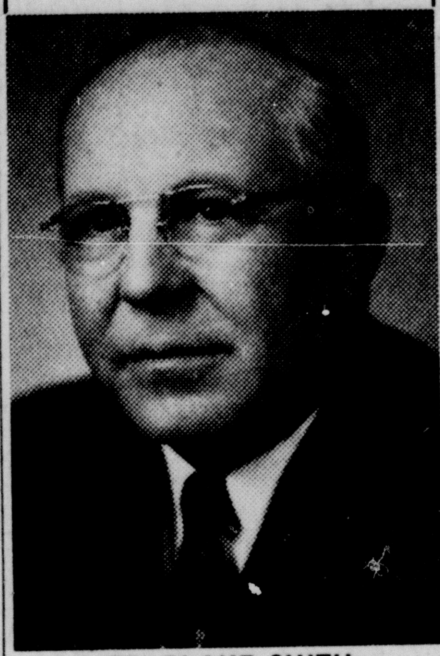

DR. BLAKE SMITH

Austin Preacher Will Be Speaker

Dr. Blake Smith, pastor of the University Baptist Church in Austin, will speak at commencement exercises Aug. 24 for some 200 graduating students at West Texas State College. Exercises will be held at 8 p. m. in the college's Buffalo Stadium.

Known throughout the Southwest for his ministry to college students and his personal counseling, Dr. Smith has spoken on 85 college and university campuses throughout the United States during the last ten years. Last spring he conducted Religious Emphasis Weeks at Mississippi State and Arizona State colleges, and this fall he will lecture at two Arkansas Colleges and one in Oregon.

In the field of personal counseling, Dr. Smith has received wide recognition and has developed a program in Austin which has been commended by the Texas Society for Mental Health.

(Con't. on Back Page, Section 1)

Clounch Services Held Thursday

Funeral services for William S. Clounch of Amarillo, son of Mr. and Mrs. W. W. Clounch of Canyon, were conducted Thursday in Amarillo with the Rev. James Flippo and the Rev. Roy Flippo officiating.

Pallbearers were Chester Parramore, A. J. Mott, Archie Ashton, V. C. Meaker, Archie Reed and Harold Hollinger.

Mr. Clounch, 63, died Tuesday night in Northwest Texas Hospital. He was born Feb. 16, 1893, in Florence, Ala.

In addition to his parents, survivors include his wife, Mrs. Norma Clounch; three sons, Robert, Royol and Dennis Clounch, all of Amarillo; a daughter, Mrs. Clarence Hall, Houston; five brothers, Eli, Lester and Ben Clounch, all of Torrance, Calif., Normal Clounch, Fontana, Calif., and Leff Clounch, Memphis, Tenn.; four sisters, Mrs. Rilla Tucker, Canyon, Mrs. Neva Miller, Plainview, Mrs. Audrey Coffee, Lubbock, and Mrs. Mildred Hudson, Perryton; and five grandchildren.

Pool Slates Water Show Thurs. Night

The water show scheduled as a finale for the swimming classes at the city's swimming pool in Conner Park will begin at 7:45 p. m. Thursday, Don Briggs, swimming instructor and pool manager, has announced.

The show, the second annual, will feature all those who took swimming lessons. In addition, Don Beck will present a diving exhibition.

Mrs. Mary Burtz and Mr. and Mrs. Earl J. Davis visited in Freemont, Neb., with Mrs. Burtz's sister, Mrs. Orria Foust, and other friends. In Winner, S. D. they visited Mr. and Mrs. Charlie Burtz, where a family reunion was held. They were gone ten days and returned Aug. 10.

E-Way Work Schedule Slowed

The schedule for beginning of onstruction on the expressway rom the north edge of Canyon to e Canyon Hill has been set back bout a month, Expressway Enineer Byron Reese told the Ranall County Commissioners Court onday afternoon.

Reese told the commission that e highway department would like have the right of way from the nderpass to the top of the hill cleared and available" by the iddle of September.

At the last of June, the highway epartment, through Reese and istrict Engineer Guy Lott, notified e commissioners that the right of ay would be needed in 60 days, tting the date as Aug. 25. In turn, e commissioners gave Taylor and ons 45-days notice of eviction, or ug. 10.

The delay in the construction schedule gives the county an extra two or three weeks in which to clear the Taylor and Sons property. In addition, a new right of way map presented the commission in July called for seven extra bits of right of way at the top of the hill and halfway between the hill and Canyon.

Through Monday, the extra right of way had been procured on the east side of the highway, but had not been obtained on the west side.

The delay in the beginning of construction came from Austin, Reese said.

He also told the commission that the right of way to Bell Avenue would be needed in the next four months. "I am hopeful that about four months hence we will be needing right of way up near Bell Avenue," he said.

The commission decided to order Big State Auction to procure the right of way to the top of the hill first, then concentrate on that to Bell Avenue.

The commissioners also received a report of expenditures for right of way estimates of how much more will be needed from Big State Auction.

The combination of expenditures and estimates brought the total money needed for Canyon-Amarillo expressway right of way to $1,114,509. The voters of the county authorized expenditures of $950,000 in a bond election last year.

In other action, the county commission awarded contracts to Bennett Printing Company of Dallas for supplying a four-drawer fireproof filing cabinet for the county auditor and for binding the county's tax roll. The filing cabinet bid was $256 and binding bid was $172.50. Both bids were the low bids.

W. V. York, senior engineer for widening of the Happy highway, asked the commissioners for an extra "two or three" feet of right of way along the front of Dreamland Cemetary. He said the extra footage, already owned by the county would allow plenty of room for a service road for the cemetary and would allow flaring the entrances to the cemetary for easier turning in.

The plan presented the commission shows a service road beginning at the brow of the hill north of the cemetary and running past the cemetary. In addition, the highway department proposes paving the county road on the south side of the cemetary back to the west line.

York said the plan for paving the county road has not yet been approved in Austin. He also told the commission that either service roads or direct access crossings have been planned for each property owner along the highway.

He said the plans for either a direct crossing or a service road depend in each case on the distant from the property owner's house to a section line road. If the house is in the middle of a section, the owner would have a crossing right in front, York said. If the house is close to a section line road, a service road would be built, he said.

The commission granted the extra right of way at the cemetary when York told them that it would not touch any existing grave and would not reach to the lot line.

Walls Stand Tall

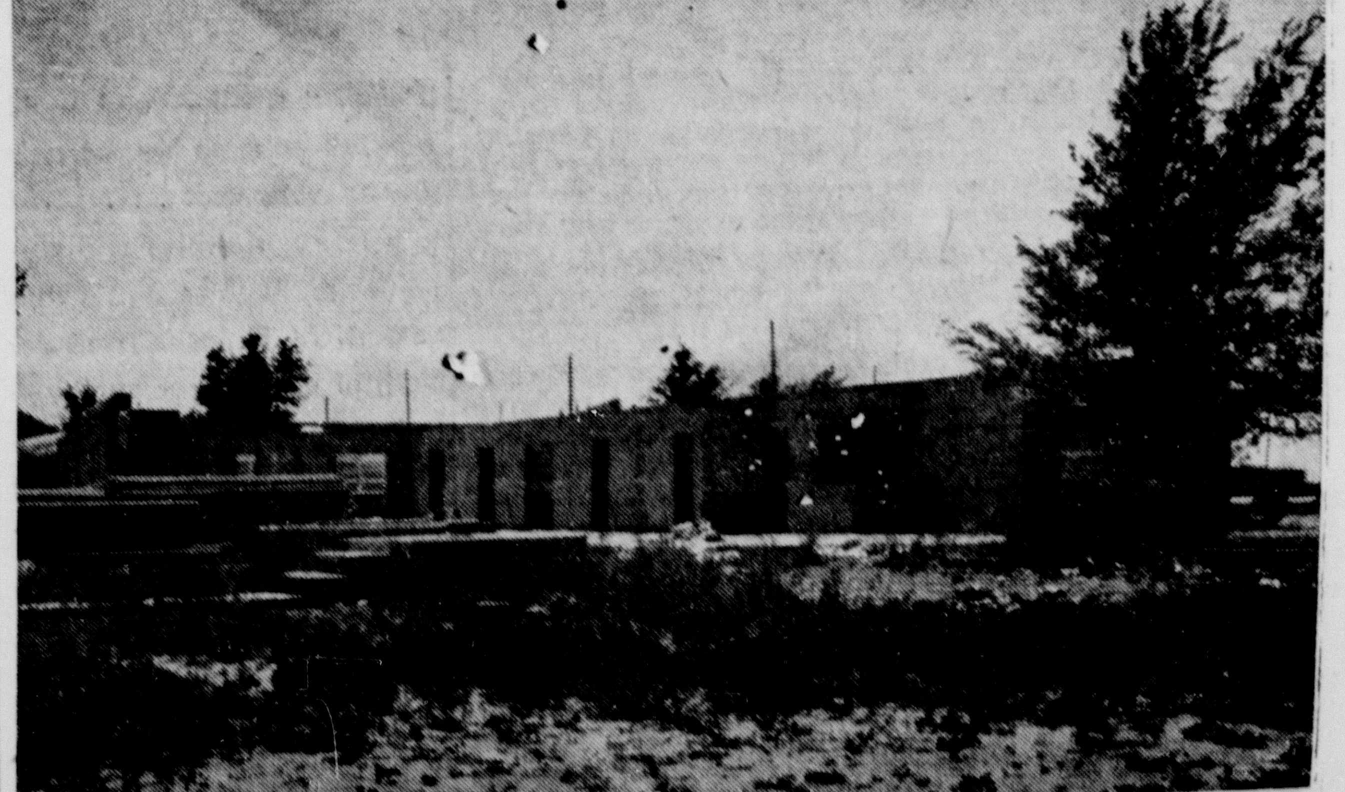

Construction on the new tax office building in South Amarillo has reached the slow stage when it seems as if nothing is being done. The building should be finished in time for the rush of the tax season, however. It is located in the 3800 block on Bowie.

EDITORIAL

Views and Comments

Every city in the United States, whether large or small, has a problem and it seems there is no permanent solution. The problem is that of parking space for the cars of the people who trade in the city and of the people who work in the city. That problem, although general, is unique in smaller cities such as Canyon.

The unique problem is that of providing parking spaces for stores that are within a half-block or less to the stores. Here in Canyon, most people want to park right in front of the store they plan to visit, or at most, no more than a half-block away. In Amarillo, those same persons are fairly happy when they can park three or four blocks away. In Dallas, they would be contented with being seven or eight blocks away and in New York City, they would be happy if they could park within a mile or two.

☆ ☆ ☆

But, here at home, we all want to park a dozen steps away. That goes not only for the customers, but for the merchants and employees of the stores, too. Therein lies the problem—how to provide enough spaces for business owners, employees and customers that are directly in front of each store.

Now that's a pretty hard nut to crack. At some of the stores which have only the owner and one employee, it takes two parking spaces for their cars. If the store has a 30-foot front, that leaves maybe one space for a customer, or possibly two.

Around the square most merchants try to solve the problem by parking their cars around the courthouse square and in the parellel-parking strip in the center of the street. The idea is to leave the parking spaces right in front of the stores to the customers.

☆ ☆ ☆

For a great number of years, that solution worked quite well, apparently. Somehow it doesn't seem to be working now. There's a reason why it is not working, and the reason is the greater number of cars in existence. Add to that the number of cars parked along the inside of the square by courthouse employees for an even better reason.

For instance, on a survey around the square last week, it was estimated that 70 merchants and their employees park their cars somewhere on the four streets around the square and half a block to the north on 16th and half a block to the east on Fourth Avenue. Add to that an estimate of 20 cars belonging to county employees and you find an estimated total of 90 cars that are parked on the square in the morning and are not moved until closing time except for the lunch hour.

On the four streets of the square and the two half blocks figured, there are 185 parking spaces (not counting those now taken up by construction shacks and barricades on the south side of the courthouse).

☆ ☆ ☆

Half of the available parking spaces around the square are taken up by people who come to town in the morning and stay all day.

They are taken up mostly by merchants and their employees—the people who are most interested in providing parking for customers. The merchants are robbing themselves of a most vital customer attraction.

How to solve the problem?

Walk around the square talking to merchants, and you'll hear this several times: "The county should chop down some of those trees and pave another 20 feet of the square to provide another row of parking."

Spread that idea around town and you'd get a lot of opposition to the destruction of the trees and lawn. The idea would cost some money, too, mostly for additional paving.

☆ ☆ ☆

Here's another solution that I propose, one that would cost no additional money and would be only a slight inconvenience to we who work around the square.

On the four streets that are one block from the square there are about 90 parking spaces that are not in front of residences and in front of the fire station. To park there would mean that we would have to walk a block or maybe two to work.

It's hard to cultviate the habit of parking away from the square. It's almost an imposition to make us walk that extra distance. But it would solve the parking problem around the square by leaving all the 185 spaces clear for customers.

I tried parking off the square a couple of weeks ago. It worked fine for about a week, but one day I was in a rush or something and parked on the square in the usual place. I haven's been away from the square since.

☆ ☆ ☆

But it's not smart for me to park on the square. It's awfully dumb, in fact. Here at the Canyon News, we take up five spaces during the day. There's Dorothy Haley's car, parked nearly all day; Charlie Hillier's car, parked all day; Gene Mickey's car, parked half a day; Don Duncan's car, parked half a day; and mine, parked all day.

We're not only robbing our customers of a place to park that is convenient to our place, but we're cutting off parking for customers of all the stores on at least half a block. Similiarly, every other merchant or employee in the half-block is robbing us and his neighbors of customer-space.

☆ ☆ ☆

My solution to the parking problem might work only a year or two, but I feel it is the least expensive and actually most convenient solution. To deny there is the problem of providing convenient customer parking is to hide your head in the sand.

Talk to Clay Cooper, for instance. He's spending a considerable money and making extensive alterations to his store and operation to provide a handful of parking spaces for customers. Ask the Warrens if they feel that parking spaces near their store are necessary. Better yet, ask the customers of any store on the square, or any store anywhere.

☆ ☆ ☆

Just to see if parking off the square will help, let's pick a day, say next Saturday. On that day, if all the merchants and employees would park their cars off the square, the customer parking situation should be relieved. I'll have mine off the square, won't you?

★ ★ ★

The State of Texas spent $71,308,978 during July and took in $69,656,956, according to a report of the comptroller. During the fiscal year, however, the state has taken in more than it paid out. Total receipts are $858,999,840, and expenditures have been $778,005,842.

★ ★ ★

It's nice to live in a country where two people who oppose each other are thoughtful enough to help each other out. The two candidates for the office of commissioner for this precinct have been most helpful, I understand.

I've even heard that Bailie McCormick put one of Bill Wilson's posters in the front window of his car one day. Someone told me that Bill plans to do something nice for Bailie, too, like passing out Bailie's cards. —BC

Ticklers **By George**

"The Senator expects to shake hands with a lot of people, and he doesn't want to miss anybody!"

The Canyon News

Founded by Mrs. R. W. Morgan in 1896
Published by Clyde W. Warwick
From August 1, 1910, to August 1, 1955

Arthur C. Haley, Jr., and Charles R. Hillier, Owners

Bill Cherry, Editor

Subscription $1.50 per year in Randall County; $2.00 per year in outside territory. Payable strictly in advance.

Entered at the Postoffice in Canyon, Texas, as second class matter. Published weekly at office, 1513 Fourth Avenue, Canyon, Texas.

MEMBER OF PANHANDLE PRESS ASSOCIATION

TEXAS PRESS ASSOCIATION MEMBER 1956

NATIONAL EDITORIAL ASSOCIATION 1956 REGULAR MEMBER

Dr. Waldo E. Houghton
OPTOMETRIST
802-3-4 Barfield Building
Amarillo, Texas
Phone DR2-7332

McCORMICK FOR COMMISSIONER
Pd. Pol. Adv.

I GIVE YOU
TEXAS
By
BOYCE HOUSE

Back in the days before the Civil War, there was a plantation owner with large holdings in Southern Arkansas. There was great rivalry between him and a man who owned extensive business property in a thriving town. The rivalry grew so intense that they became enemies and the plantation owner determined to destroy the other.

And the method that he decided upon was to kill the town.

As the steamboats and the barges meant prosperity to his enemy (and, incidentally, the other inhabitants of the port), the planter determined to take the river away.

So he set a great force of his slaves at work building a new channel and when all was in readiness he would blow up the earth that held the stream back and then the town would be three miles inland and would become a place of deserted streets and decaying buildings.

But his rival went into federal court and obtained a writ halting the work on the ground that the national government had sole authority over navigable streams.

The old man retired to his plantation and, with his pipe and his mint juleps for solace, spent the last years of his life brooding over the failure of his ambitious plan for revenge.

Napoleon, busy with plans for invading England, said to his secretary, "Tell the American I can give him three minutes."

Three minutes was not sufficient for the American to tell his story, so he left without success.

Yet he was the one man in all the world that could have shown Napoleon how to get his troops across the English Channel. He was Robert Fulton, seeking backing for his new invention, the steamboat.

You can thank your home-town businessmen for this handy shopping guide

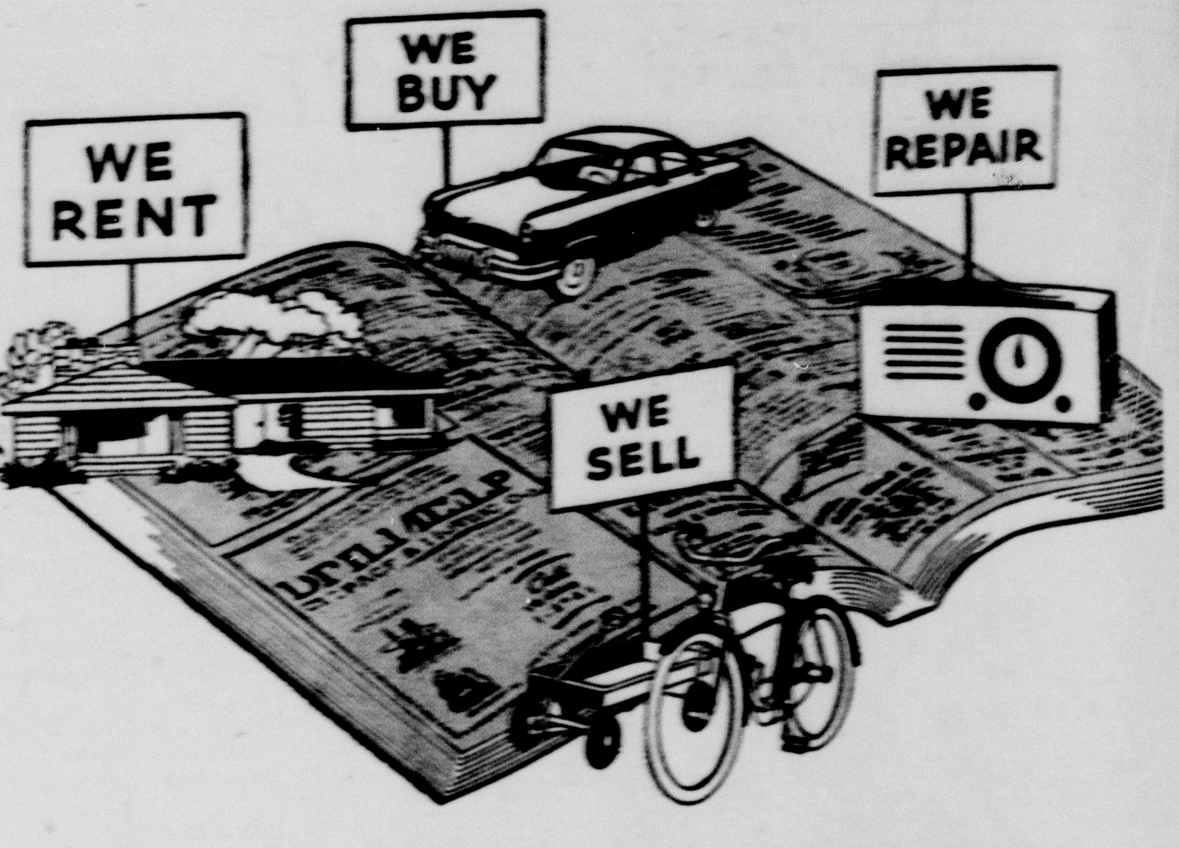

The up-to-the-minute Yellow Page section of the new telephone directory is one example of how merchants and store owners put advertising to work to make your shopping easier.

These businessmen stock the products or supply the services you want and need.

When you're ready to buy, the information-packed Yellow Pages tell you where to call or where to look. They're the link between buyer and seller – on duty 365 days a year.

Use the Yellow Pages often. The information they contain is furnished for your convenience by the merchants of this city – to make your shopping quicker and easier.

9 out of 10 people use the YELLOW PAGES

LONG DISTANCE IS TWICE AS FAST WHEN YOU CALL BY NUMBER

If you are small — and would look tall—choose Youthcraft's sinuous wrap-coat . . . pared to a new narrowness and custom-sized to your own petite proportions. Einiger's Treasura, cloth of connoisseur quality—to have and to hold close . . . is treated to saddle-stitching and lined with Milium for lighter weight, extra warmth. Sizes 5C to 17C.

$59.75

T. A. BLACK

our 3-part wardrober

versatile transitional ensemble in season-spanning nubby-weave "parfino"

JUST 16.75

The ensemble you'll wear from now through next May — a versatile beauty in three smart parts: slim skirt and boxy jacket of "parfino," rayon-and-silk nubby weave, with a harmonizing striped cotton blouse — perfect season-spanner. Sizes 8 to 18 in brown, black or grey.

16.75 complete.

T. A. BLACK

Too Many Fish in Buffalo?

Census Shows Top Conditions

Buffalo Lake contains more fishes per acre of water than any other lake in the northwest section of Texas.

That's the opinion of Leo D. Lewis and Walter W. Dalquest, game and fish commission biologists in the region. The opinion, expressed in one of a series of reports of work done during the past year, has one kicker in it, though.

"Unfortunately, the lake resembles other lakes in Region 1-B in that the rough fishes vastly outnumber the game species," the report adds. "The plankton fauna of Buffalo lake is rich . . . the insect fauna seems limited . . . some crayfish . . . are present and a species of 'freshwater shrimp' was reported . . . freshwater mussels were found . . . multicellular acquatic vegetation is absent."

In a report of an inventory of fish taken in the lake, taken once a month except for October, 1955, and March, 1956, the biologists said, "Buffalo Lake is an extremely productive insofar as number of fishes is concerned. The fish fauna is rather small and unique in some ways. For example, there are no gars, buffalo-fishes or freshwater drum in the lake. White bass were absent until stocked by us. The forage fish fauna is equally scanty.

"In total number of individuals, the lake is astonishingly rich."

In the inventory of fishes in the lake, Lewis and Dalquest listed 22 different species, only half of which are gamefish—five of the species are perch or sunfish.

"The gizzard shad, one of the most common fishes in the lake and the most common of the larger fishes, makes up about 40 per cent of the population of the larger fishes. It is found almost throughout the lake, from shoreline to mid-lake, but is primarily an open-water, surface form," the report says.

"It is useless as a game fish and inedible for man. Young shad are much utilized by game fishes as food, but the damage done by shad in muddying the water and using space otherwise available to game fishes far offsets their value as forage. The large numbers of shad constitute one of the major problems in managing the fish resources of Buffalo Lake.

"In most North Texas lakes, the river carpsucker is a problem as serious as the gizzard shad. The carpsucker is usually extremely abundant and almost inedible, occupying space that could be used by game fishes. Strangely enough, the carpsucker is not common in Buffalo Lake, where it constitutes less than two per cent of the large-fish population.

"The carpsuckers of Buffalo Lake are, however, the largest specimen of the species we have ever seen.

"The European Carp is the third most abundant of the larger fishes found in Buffalo Lake, taking the place occupied in most North Texas lakes by the carpsucker. In Buffalo Lake, the relative numbers of the two species seem to be almost the reverse of the usual condition. Although abundant, the carp from the lake rarely seem to grow to large size.

"Goldfishes of large size are quite common in Buffalo Lake. They vary considerably in color but bright, orange-red individuals are most common. We suspect that the absence of gars in the lake has permitted the existence of goldfishes.

"Hybrids between the carp and goldfish are quite numerous in Buffalo Lake. Most individuals are small, less than a half-pound, but some individuals weighing up to five pounds are taken. They are almost perfectly intermediate in characters: Face shorter than the carp but longer than the goldfish; color somewhat redder than the carp but far less so than the goldfish; one set of barbels rather than two, as the carp, or none, as the goldfish.

"The fathead minnow is widespread but not abundant in the lake. It is primarily a fish of the pools of the rivers in the Panhandle, and the original stock may have been native to Tierra Blanca Creek before impoundment.

"Shiners of various species are common in most Texas waters, and Buffalo Lake is the only large body of water known to us where only a single species is found. It is not unexpected that the shiner present is the widespread and abundant red shiner. This species is the only common forage minnow in the lake.

"The Silvery Plains Minnow is the common bait minnow of Northern Texas. It is primarily a river species and those found in our seine drags were probably escaped or released bait. However, most of the lakes of Northern Texas now have populations of silvery minnows that apparently were established from released bait animals.

"Our single record of the Suckermouthed Minnow may have been a released bait or have come from a small population developed from released baits. We doubt that it is endemic to Tierra Blanca Creek. Suckermouthed minnows are primarily stream minnows, but the species is common in Lake Diversion, at least. This is our first record of this fish from the Texas Panhandle.

"Large Channel Catfish are common in Buffalo Lake and much fishing effort is devoted to the taking of them. The largest specimens are taken by 'drift fishing' and trot lining.

"Bullheads are common in most waters of the Panhandle and at one time were said to be very abundant in Buffalo Lake. We found the species uncommon, possibly as a result of competition with larger catfishes.

"Relatively few of the large Flathead Catfishes are taken by fishermen at Buffalo Lake, but the species is moderately common there. Our nets did not take any individuals of large size, but doubtless many occur. (Commonly, flathead catfishes exceed 30 pounds in weight and anything over 25 pounds may be considered large.)

"Killifishes are common in most Panhandle streams. The Buffalo Lake population may have been trapped by the construction of the dam or may have been introduced as bait, although the species is not greatly used as bait. Killifishes are not lake fishes, but we know of several established populations that have existed in lakes for years.

"The ubiquitous Mosquitofish is not common in the lake. Most specimens were taken in shallows and heavy cover.

"We introduced a small number of White Bass from Lake Diversion to Buffalo Lake two years ago, and a larger number this past spring. The species is now well established in Buffalo Lake, and many small individuals were taken by fishermen. We took some large specimens in our gill nets. The species has not become common in the lake yet, and the introductions appear to be less successful than we would have hoped.

"Largemouth Black Bass have been placed in Buffalo Lake by the Texas Game and Fish Commission on several occasions. Bass, some of large size, are quite common in the lake, and much fishing effort is devoted to their capture.

"The small, brightly - colored Orangespotted Sunfish seems to be moderately common in Buffalo Lake. Over most of Northern Texas, it is widespread but rarely common.

"Bluegill Sunfish are common in the lake but rarely reach one-half pound in weight. Under present conditions, the species is not abundant enough to constitute a pest.

"Like the bluegill, the Longear Sunfish is common, rarely reaches a half-pound in weight, but is not yet a pest in Buffalo Lake.

"The White Crappie is the second-most abundant large fish in the lake. Much angling effort is devoted to crappie, especially by inexperienced fishermen, for they are so abundant that they may be easily taken. Large numbers of crappie large enough to eat are taken, but there remains enormous numbers of tiny individuals that constitute a threat to the population of larger game fishes of the lake. The crappie is distinctly over-abundant in Buffalo Lake at this time.

"The Logperch is moderately common in the lake and in Tierra Blanca Creek. The population is probably endemic. This is the only population of logperches in the Panhandle, to our knowledge. The species is of erratic distribution in Northern Texas and does not occur in saline waters.

"Although we took but one Green Sunfish in Buffalo Lake, we suppose the species is not uncommon there. In lakes, the green sunfish prefers heavy cover and is difficult to take by ordinary seining methods."

At the end of the report, Lewis and Dalquest recommend reduction of the overpopulation of gizzard shad, European carp and small crappie.

"Once this is accomplished, the game fishes should keep the fry and young of rough fish species under natural control for several years, at least. During this period fishing should be excellent," the report says.

Bible Verse to Study

"Great peace have they who love thy law."

1. Where may this great statement be found?
2. Who is its author?
3. Is its truth evident today?

BIBLE VERSE ANSWERS:

1. Psalm 119:165.
2. The absolute identity of the writer is not known, but probably David.
3. Certainly—those who love and obey God's laws are at peace with themselves, with God and their fellowmen.

This is the silly season fashion-wise. With the thermometer still hugging 100, light summer linens and cool cottons feel right. So do straw hats. But while some of us hold out for comfort versus the svelte look in August, dress shops and department stores bombard us with fall propaganda:

"A new showing of fall suits." "The silhouette for fall." "Buy your new girdle to bring out the best in fall fashions."

Windows full of velvet and beaver hats appear. Mrs. Smith, noting a resemblance between the "new styles" and a hat she had last year, drags it out to wear to a summer luncheon. That starts a whole cycle of crazy competition. Mrs. Jones rushes down to get herself a new velvet bonnet. Mesdames Jackson, Johnson and Thompson feel outdated in summer togs, so they bring out year-round cottons or lightweight, dark-colored silks.

Just enough women hold out for sensible dress to make the dark girls feel as if they're rushing the season a little. Just enough fashion-conscious girls adopt the fall look too early to make the summer girls feel dowdy. It's a pretty mixed-up business.

Results of a survey made by a large department store recently indicate that American women are not as easily taken in by fashion mongers as they once were. Those questioned protested the fact that they couldn't buy bathing suits in August. They asked for a return to the practice of showing spring clothes in April, instead of February; fall clothes in September instead of August.

Whether it's house plans or dress styles, women—if they decide to stick together—can pretty much get what they want. Which shall it be, ladies? Sensible, or silly?

McCORMICK FOR COMMISSIONER
Pd. Pol. Adv.

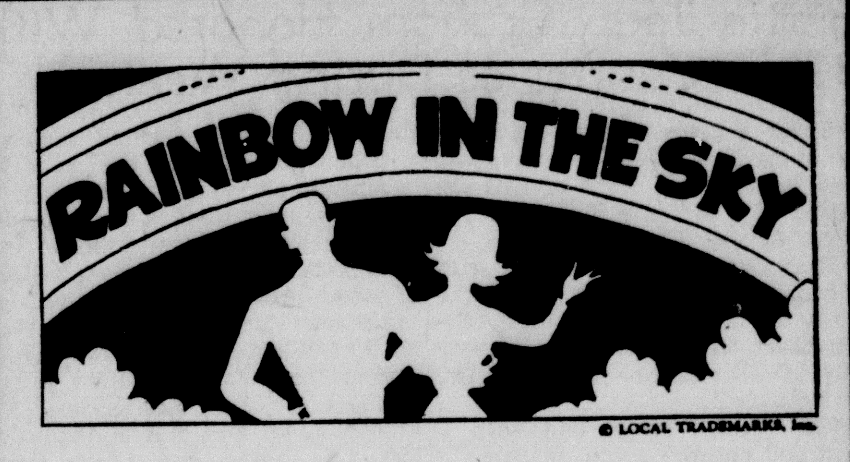

Insurance will brighten your outlook, after a fire or accident. You'll know that you won't be hurt financially. See us about a well rounded insurance program that will protect you.

HOSEA FOSTER
INSURANCE • AUTO LOANS • FARM LOANS
Canyon, Texas
Dial 5-2121

STOP THAT ITCH!
IN JUST 15 MINUTES,
If not pleased, your 40c back at any drug store. Try instant-drying ITCH-ME-NOT for itch of eczema, ringworm, insect bites, foot itch or other surface itch. Easy to use day or night. Now at J. J. Walker Prescription Laboratory.

To The Honorable E. E. Jordan, District Judge
And The Honorable Commissioners' Court of
Randall County, Canyon, Texas

Gentlemen:

In accordance with my duties as County Auditor of Randall County, I have prepared the attached report of the receipts and expenditures of Randall County for the first six months of 1956 and the balances of the funds at June 30, 1956, which in my opinion reflects in a fair manner such operations and balances.

Total County expenditures for the first half of 1956, other than right-of-way purchases amounted to $279,313.81. Of this amount, $58,755.00 represents bonds and interest coupons on County indebtedness, and $115.893.47 was expended by the Road and Bridge Precincts for salaries, operation of road machinery, and paving roads. The remaining $104,665.34 was expended for Jury and Court expenses, salaries of officials and deputies, office expenses, law enforcement, charity and public service, and maintenance of buildings and equipment.

I wish to thank the County officials and employees for the cooperation and courtesies extended me.

Sincerely yours,
E. T. Cummings,
County Auditor

REPORT OF RANDALL COUNTY AUDITOR

RECEIPTS BY TREASURER
JANUARY 1, 1956 TO JUNE 30, 1956

Unexpended Balance Jan. 1	168,538.10
RECEIPTS	
Advalorem Taxes-Regular	177,408.61
Advalorem Taxes Co.-Spec.	33,674.59
Motor Vehicle Registrations	124,429.76
FINES and FEES	
Tax-Assessor-Collector	8,300.83
County Clerk	7,439.23
Court Costs Co. Clerk	516.58
Sheriff's Fines	8,673.60
Sheriff's out of Co. Fees	337.45
Justice of Peace No. 1	6,847.20
Justice of Peace No. 4	2,784.50
District Clerk-Salary Fund	900.59
District Clerk Library Fees	201.00
Treasurer's Commissions	54.00
TOTAL FEES	36,054.98
Paving Contribution	2,948.16
Machine Hire	559.50
Refunds-Personal Phone Calls	14.53
Rent Prec. No. 3	150.00
U. S. Payments-Buffalo Lake	2,758.90
State Salary Aid	1,072.02
State Lateral Road Fund	23,104.21
Sale of Equip. and Materials	306.60
City of Canyon	900.00
Cemetery Lots Sold	225.00
Refund of Overpayment	4.49
Cemetery Labor Reimbursed	260.00
Interest-Webb County Bonds	150.00
Interest - ROW Bonds	4,197.50
TOTAL RECEIPTS	408,218.85
TOTAL RECEIPTS & BALANCE	576,757.01

EXPENDITURES
JANUARY 1, 1956 TO JUNE 30, 1956

JURY FUND

DISTRICT COURT	
a. Jury Commissions	12.00
b. Grand Jurors	400.00
c. Grand Jury Baliff	35.00
d. Petit Jurors & Veniremen	962.00
e. District Court Steno.	862.98
h. Juror's Meals	89.60
j. Sundry	10.00
COUNTY & JUSTICE COURTS	
a. Petit Jurors	6.00
TOTAL JURY FUND EXPENDITURES	2,377.58

GENERAL FUND

1. Administrative	
a. Office Supplies, Printing, etc.	6,011.64
b. Postage	354.14
c. Law Books	1,088.76
d. Officers' Bond Premiums	393.02
e. Assessing Taxes	398.36
f. Sundry Administrative	1,388.91
g. Telephone	2,657.20
h. Social Security Transfers	1,061.49
i. Microfilming	302.88
II. Charity and Public Service	
a. Pauper & Indigent Relief	3,372.83
b. Library Contribution	520.20
c. Fire Truck Expense	9.52
d. Contribution to Fire Dept.	95.00
e. Street Lights	147.00
f. Cemetery Labor & Maint.	560.92
g. Contribution to Cemetery Assn.	1,500.00
h. Veteran's Service Officer	534.38
III. Judicial and Law Enforcement	
a. Sheriff's Dept. Auto Expense	6,019.51
b Care of Prisoners	2,284.57
IV. Maintenance and Repairs	
a. Janitor's Salaries	1,440.00
b. Janitorial Supplies	150.12
c. Repairs and Upkeep	727.16
d Heat, Light, and Power	1,662.01
V. Capital Outlay	
a. Sheriff's Autos	1,645.22
b. Office Equipment	1,268.46
c Other Equipment-Walkie Talkie	149.63
New Jail	5,829.77
Tax Office	1,622.61
TOTAL GENERAL EXPENDITURES	43,213.31

ROAD AND BRIDGE FUNDS

1. Administrative	
a. Commissioners' Salaries	7,660.20
b. Commissioners' Car Allowance	1,200.00
c. Commissioners' Travel Exp.	175.00
d. Social Security Transfers	632.69
f. Commissioners Bonds	15.00
II. Operation and Maintenance	
a. Engine and Grader Men	24,502.01
b. Fuel and Oil	5,252.16
c. Repair Parts and Labor	10,141.44
d. Insurance-Machinery	698.88
e. Supplies and Sundry	764.68
f. Tires and Tubes	1,672.53
III. Capital Additions	
a. Road Machinery and Equip.	10,580.00
b. Road and Bridge Construction	49,098.68
c. Land	3,500.00
TOTAL ROAD AND BRIDGE EXPENDITURES	115,893.47

SALARY FUND

I. Administrative	
a. County Auditor	2,906.64
b. County Judge	2,025.00
c. County Treasurer	2,268.72
d. County Attorney	3,749.96
e. County Clerk	2,859.96
f. County Clerk's Deputies	3,779.16
g. District Clerk	2,268.72
h. Tax Collector-Assessor	2,799.96
i. Certificate of Title Comp.	60.00
j. Collector's Deputies	11,132.28
k. Extra help-Tax Office	303.92
l. County Agricultural Agents	2,395.92
m Other Extra Help	4,358.84
TOTAL ADMINISTRATIVE	40,909.08
II. Judicial and Law Enforcement	
a. Sheriff's Salary	3,024.96
b. Deputies' Salaries & Radio Oper.	11,140.45
c. Justices' Salaries	3,999.96
Total Judicial & Law Enforcement	18,165.37
TOTAL SALARY FUND EXPENDITURES	59,074.45

SINKING FUND

Service Charge	80.00
a. Bonds Retired	40,000.00
b. Interest Coupons	18,675.00
TOTAL SINKING FUND EXPENDITURES	58,755.00
TOTAL COUNTY EXPENDITURES	279,313.81
UNEXPENDED BALANCES	297,443.20
ADD CURRENT BILLS PAYABLE	10,962.56
TOTAL CASH BALANCES	308,405.76

RANDALL COUNTY INDEBTEDNESS AND SINKING FUND BALANCES

Right of Way Bond, Issue of Feb. 1, 1955.		
Total Issued	900,000.00	
Retired 1956	35,000.00	
Balance June 30, 1956		865,000.00
Road and Bridge Refunding Issue of Jan. 9, 1939		
Balance Jan. 1, 1956	15,000.00	
Retired 1956	5,000.00	
Balance June 30, 1956		10,000.00
Total for County Retirement		875,000.00
Road Bond Issue of 1927, Assumed by State		
Balance Jan. 1, 1956	30,000.00	
Retired 1956	15,000.00	
Balance June 30, 1956	15,000.00	
Sinking Fund Condition, June 30, 1956		
Cash in Bank		18,183.64
U. S. Government Bonds		6,000.00
Webb County Texas Road Bonds, Due 1957		10,000.00
Total Cash and Investments		34,183.64

RIGHT OF WAY BOND FUND TO JUNE 30, 1956

RECEIPTS	
From Sale of Bonds of 2-1-55	900,000.00
Sale of Condemned Property	28,097.40
Borrowed From Road and Bridge Funds	28,000.00
TOTAL RECEIPTS	956,097.40
DISBURSEMENTS	
For Canyon-Amarillo E-Way	557,881.24
Canyon-Happy Right of Way	75,395.16
James Lumpkin, Special Attorney	3,300.00
Commissions Big State Auction Co.	4,709.00
Travel, Recording Fees, Etc.	476.84
Special Court Reporter	175.00
Condemnation Jurors	275.86
TOTAL DISBURSEMENTS	642,213.10
Balance June 30, 1956	313,884.30*
Less Due County Road and Bridge Funds	28,000.00
Net Available for Right of Way Purchases	285,884.30
*Invested in Government Securities	299,546.11
Cash in Depository Bank	14,338.19
TOTAL	313,884.30

PRE-SEASON TRADE IN SALE

Coleman
GAS Floor Furnace or Wall Heater

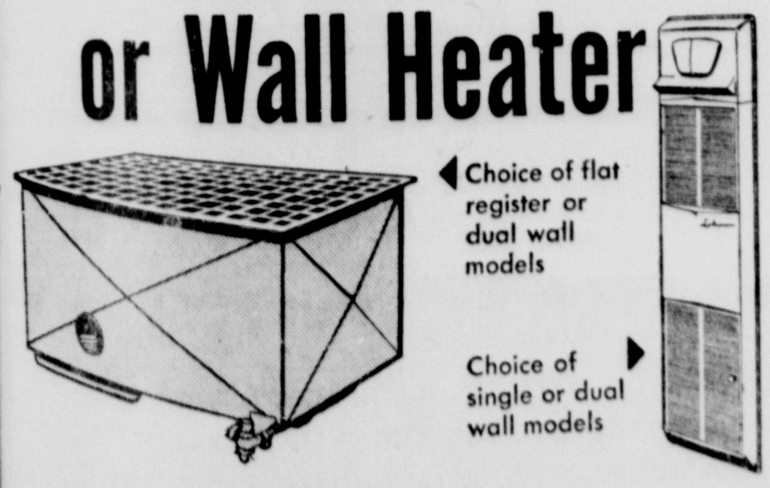

"Central Heating" COMFORT at amazing savings!

Yes, that old heater of yours is worth $20 to $40 whether it works or not—if you trade now!

Gas Floor Furnaces Super-Circulate warmth 3 to 5 times an hour throughout your home. Makes any home easy to heat! Automatic. Easy to install—fits right in the floor. No costly basement or excavation needed.

Gas Wall Heaters double the natural circulation in your home to spread warmth everywhere. Heaters fit in the wall in a single stud space, look handsome, too. Automatic.

NO DOWN PAYMENT up to 3 years to pay — FHA Terms

STERNENBERG LUMBER CO.
1703 4TH AVE. CANYON, TEXAS DIAL OL 5-2113

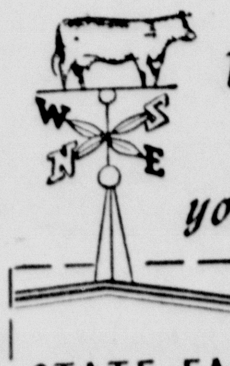

Where-ever you go...

STATE FARM'S PERSONALIZED CLAIM SERVICE IS AVAILABLE

More than just a policy, State Farm Auto Insurance carries with it the assurance that there is always someone to give you help in case of an accident. At home, it will be the agent who wrote your policy. Away from home, any one of the nearly 8,000 State Farm Agents and claims representatives is ready to give you friendly personalized claim service.

It pays to know your STATE FARM Agent

T. H. LAIR
Phone OL5-3440 or OL5-3365
302 15th Street

Bettie Jean Graham Honored With Three Courtesies During Week

Three courtesies were held this week for Bettie Jean Graham, who will become the bride of Bill Osborne of Plainview Friday in the First Baptist Church.

Miss Graham was honored with a brunch Saturday morning in the home of Mrs. R. A. Neblett. Co-hostesses with Mrs. Neblett were Mrs. C. R. Burrow and Dorothy Neblett.

The brunch table, laid with a lace and cutwork cloth, featured a large doll in bridal dress preceded by a small doll dressed as a flower girl strewing petals across a reflector which served as a centerpiece.

Mrs. Walter Graham, mother of the bride-elect, presided at the coffee service and Billie Graham, sister of the bride-elect, assisted in the dining room.

The hostesses presented Miss Graham with a hand made lace apron dotted with beaded sequins.

Other members of the wedding reception party seated were Mrs. Mays Osborne, mother of the bridegroom-elect; Margaret Osborne and Mrs. Ethel Lee Ramsower, sisters of the bridegroom-elect, all of Plainview; Mrs. Catherine Davenport of Waco, sister of the bridegroom-elect; Mable Graham, sister of the bride-elect; Mrs. Strauss Atkinson, Lynn and Mayla Atkinson, Mrs. Lee Foster, Mrs. Glenn Dowlen, Marie Dowlen, Mrs. Murphy White, Mrs. Ples Harper, Mrs. Richard Dawdy, Mrs. R. D. Wheelock, Mrs. Frances Peggram, Mrs. Landon Barrett, Mrs. Don Patterson, Mrs. Duane Howard, Mrs. John Poindexter and Florence Coffee, all of Canyon.

☆ ☆ ☆

Friday evening, Miss Graham and Mr. Osborne were entertained with an informal picnic supper in the new home of Mr. and Mrs. Rex Ramsower, 1206 Yonkers, Plainview. Supper was served in the patio.

Centered on the serving table was a modernistic arrangement of red and white branches and doilies. Grilled hamburgers, baked beans, combination salad, relishes, iced tea and homemade strawberry ice cream were served to five couples.

Mr. and Mrs. Ramsower presented a painting by Mrs. Ramsower as their gift to the bridal couple.

☆ ☆ ☆

Miss Graham was feted with a luncheon Tuesday, August 14, in the lodge at the W. T. Graham home with Mrs. Graham as hostess.

In the Early American Room the serving table was laid with an organdy appliqued on an organdy beige tablecloth. The centerpiece was of calla lillies, zinnias and greenery. The place cards featured a tiny robin and a floral spray on gold.

Coral colored zinnias decorated the hearth. Summer flowers were placed throughout the lodge.

Seated at the luncheon of fresh fruit cocktail, stuffed lobster, bell pepper cup salad, asparagus, coffee and peppermint ice cream were the honoree, Billie Graham, Mable Graham, Anne Graham, Agatha Holland, Mayla Atkinson, Lynn Atkinson, Margaret Osborne, Bobbie Henson, Mrs. Walter Graham and the hostess.

Mr. and Mrs. Bill Sternenberg and children returned Thursday from a two weeks vacation at Bloomington, Indiana where they visited his sister and family, Dr. and Mrs. Howard Batchelders. Their son, Al, returned home with them after spending six weeks with the Batchelders.

The Amity Club will meet with Mrs. Henry Cone 2310 7th Ave, Friday, August 17, at 2:30 p. m. All members are invited to attend.

Mrs. R. N. Sigman and children and Mrs. J. A. Jones of San Antonio visited relatives and friends last week.

Mrs. C. Pearl Nollner of Guymon, Okla. is visiting her son and family, Mr. and Mrs. D. C. Gamble and Karen.

WHAT COULD BE FINER than a Morning Glory

A PRACTICAL GIFT THAT'S GUARANTEED TO GIVE YEARS OF CARE-FREE SLEEPING COMFORT

The CHAMPION $59.50

Thompson's
HARDWARE-FURNITURE
APPLIANCES-GIFT SHOP
PHONE 5-2525 CANYON, TEXAS

Political Announcements

Commissioner, Pct. 1
B. E. (Bailie) McCormick
W. A. (Bill) Wilson

State Legislature 94th Flotorial District
Ted B. Springer
Porter Oakes

THE MEASURE OF A MAN

PORTER L. OAKES

Seeking to serve his fellow citizens in public office can be taken on his:

- CIVIC LEADERSHIP
- EDUCATIONAL BACKGROUND
- KNOWLEDGE OF PUBLIC AFFAIRS
- EXTENSIVE EXPERIENCE
- DEVOTION TO FAMILY & CHURCH

PORTER OAKES

Who Believes Public Office Is A Public Trust STANDS ON HIS RECORD IN EACH AND ALL OF THESE REALMS OF ENDEAVOR.

He Wants Randall Countians To Know He Also Stands For:

- WORKING WITHOUT FEAR OR FAVOR FOR ALL THE PEOPLE ALL OF THE TIME
- INTEGRITY AND PURE-D HARD WORK IN BEHALF OF GOOD GOVERNMENT AT THE GRASS ROOTS
- STABILIZATION OF THE FARM ECONOMY
- A WORKABLE NEW MODEL STATE CONSTITUTION
- WATER CONSERVATION WITH A CAPITAL "C"
- AN EQUITABLE TAX STRUCTURE
- LEGISLATION BENEFITTING THE INDEPENDENT BUSINESSMAN
- MODERNIZATION OF THE STATE MENTAL HEALTH PROGRAM
- INSTITUTION OF A DRIVER EDUCATION PROGRAM AS WELL AS OTHER IMPROVEMENTS IN OUR SUPERB SCHOOL SYSTEM

AND

PORTER OAKES is ALL FOR getting things done at the Court House and Statehouse rather than in Washington. He is for stopping cold continued Federal encroachment on State's Rights as well as Federal control of Natural Resources and Education.

VOTE FOR OAKES

for STATE REPRESENTATIVE — DISTRICT 94-F

(Political ad paid for by friends of Porter Oakes in Randall County)

CARD OF THANKS

To all my friends and neighbors: Many thanks for the gifts, flowers, cards and all kindnesses shown during my stay in the hospital and at home. Special thanks to Dr. Jarrett, the hospital staff and the Warren-LaGrone ambulance service in time of need.
Mrs. T. H. Foster

To all my friends: Many thanks for gifts, flowers, cards and all kindnesses shown during my recent inactivity. Special thanks to the nurses at the hospital.
Mrs. J. B. Hager

To all my friends and neighbors: Many thanks for gifts, flowers, cards and all kindnesses shown during the time I was in the hospital. Special thanks to the nurses, doctors and for the ambulance service.
Mrs. B. L. Cupell

WANTED

WANTED: 15 Police applicants. 21 to 35 years. Vacation, Sick Leave, Holiday, Retirement. Apply Amarillo Police Department before September 1, 1956. 19t1

WANTED: Male puppy that won't be too large when grown. Have an excellent home. Need by Sat. Call for Kenneth Wilson OL 5-3222. 19p1

WANTED: Housework. Bessie Young. Phone OL 5-3210. 19p1

WANTED TO RENT: Family of three, daughter entering college, wants to rent a two bedroom furnished house, or quiet apartment downstairs. Closer to college the better. Expect to live in Canyon four years full time. References in Canyon and Amarillo. Franklin Reynolds, Box 806, Stanton, Texas. Telephone SKyline 6-2262. 19p2

WANTED: Insilage cutting. See C. V. Conatser or A. R. Northcutt. 19t2

WANTED: Waitress, morning shift. Apply in person. Chuck Wagon Cafe. 4tf

YARD AND GARDEN BREAKING. Call OL5-4408. 35tf

WANTED: Avon Customers—Mrs. E. W. Pettitt, 801 6th Ave. Phone 5-3059. 25tf

WANTED: Cooks, dishwashers, and waitresses. Apply in person at Don's Cafe. 17tf

Experienced farm hand wants job by the month, day or hour. Dial OL 5-3415. 18p2

MISCELLANEOUS

CUSTOM ENSILAGE CUTTING and Hauling with Krause Self-propel machine. Call or write Van Brown, Texhoma, Okla., Box 636. Phone 2201. 18P8

LOST Aug 3 in vicinity of Hosea Foster's office, lifetime Schaeffer Tuckaway pen. Silver cap, maroon barrel—name barely discernible on barrel. Return to Jeanne Loudder, Hosea Foster's office. 18t3

RELIABLE RUG, FURNITURE AND CARPET CLEANERS
1313 West 15th Amarillo
Phone 2-0263
Call THOMPSON'S HDWE.
Phone 5-2525

LISTINGS NEEDED on farm land and city property. Stevenson & Blackwell. 35tf

FOR FARM AND RANCH LOANS, All Type of Insurance and Real Estate, see Harden & Byrd. 1605 4th Avenue. OL5-3941. 45tf

WE SERVICE any make conventional washer. Cunningham Maytag Company. 21tf

DRESSMAKING, ALTERATIONS, Mrs. Grace McDougal. 1801 4th Ave. 40tf

Windmill and Pump
Sales Installation
Repair All Brands
Peerless Pump Dealer
M. A. HOLLABAUGH
Phone 5-3609 4p26

MISCELLANEOUS

KINDERGARTEN
Apply for enrollment before Aug. 30 with Mrs. T. L. Devin, OL 5-3186 or Mrs. K. E. Hines, OL 5-2276. Number of enrollment limited. 19t3

For custom insilage cutting dial OL 5-2808. 19t2

PICTURE FRAMING: Root Paint Co. 2tf

WILL CARE FOR ELDERLY PEOPLE. OL5-3096. 17tf

LOST: Lady's black lifetime Schaeffer fountain pen. OL5-3059. Mrs. E. W. Pettitt. 17tf

ATTENTION FARMERS!
I have equipped my shop for blacksmithing. Complete sweep, chisels, lister points and go-devil knives sharpened.
WAYNE'S WELDING SHOP
1600 Hereford Highway
OL5-3050 17t3

FENCES
Chain Link — Redwood
Cedar Stockade
RANSOM NURSERY
701 16th St. 12tf

WASHER REPAIRS, wiring, appliance repairing, guaranteed service on all makes of washers and appliances. Will take care of your wiring needs. OL5-2137. 8tf

WE SERVICE: For Hydraulic pump and engine trouble on Ford and Ferguson Tractor see or call Walter Simon OL5-2811. Have 10 years experience. Your Ferguson Dealer. 415 16th St., Canyon Trading Post. 9tf

POWER PRODUCTS: Have complete line of parts and service for Power Products, lawn mower Engine. Pho. OL5-2811. Canyon Trading Post. Walter Simon. 415 16th St. 9tf

LICENSE, CHILD CARE day or night; fenced yard; hot meals. 205 26th Street. Dial OL5-3837. 31tf

IRRIGATION, Drilling and Pump Sales. Bellah Drilling Co. OL5-3457 1tf

FOR RENT

FOR RENT: One two bedroom apartment; one 3 room house; two room basement apartment. 2304 6th Ave. 19p1

FOR RENT: Modern unfurnished stucco house. $45 month. Fenced back yard. Dial 5-4462. 19tf

Rooms for rent, kitchen privilege. 201 26th St. 19t3

FOR RENT: 2 bedroom unfurnished house. 2906 7th Ave. 19p1

FOR RENT: Furnished and unfurnished houses and apartments. Dial 5-3890. 12tf

FOR RENT: Sander, hand operated; call Western Auto Associate Store. 47tf

FOR RENT: 4 room furnished apartment. Private bath. Mrs. Ralph Marsh. 710 9th St. OL5-3214. 14tf

FOR RENT: 3 room furnished apartment. Utilities paid. Herschel Coffee, OL 5-3986. 18tf

FOR RENT OR LEASE: 3 Bedroom home, 2 miles from city. Write Box 657, Canyon. 18T3

FOR RENT: Extra nice 3 room furnished apartments. Bill Downing, OL 5-3364. 18tf

FOR RENT: Apartment for rest of summer. 1718 4th Ave. OL5-3762. 17tf

FOR RENT OR SALE: 100x110 ft. lot with building suitable for warehouse. Phone OL5-2141. 14tf

CLASSIFIED ADVERTISING

FOR RENT

FOR RENT: 3 bedroom house. 2004 8th Ave. OL 5-3303. 19t2

FOR SALE

FOR SALE: New Holland hay baler, baled 7,500 bales. C. G. Pond. 19p1

FOR SALE or RENT: New 2 bedroom brick—central heat. 500 8th Ave. 19t2

FOR SALE: 4 room modern house, well located. $300. cash and $40. per month. Dial OL 5-3232. 19tf

FOR SALE: Two bedroom house near high school. Garage, fenced back yard, small down payment, balance like rent. Why pay rent? Dial OL 5-3416. 19p1

FOR SALE: Good buffet and treddle type sewing machine. 2601 2nd Ave. Dial OL 5-3338. 19t1

FOR SALE: Weining pigs. C. V. Conatser. 19t2

FOR SALE: 1954 Chevrolet Bel-Aire. Power brakes, power steering. Powerglide. White walls. Tented glass. OL 5-2696. 19p2

Houses Galore!
1790 sq. ft. 3 bedroom frame house. Carpeted and insulated. Car port and storage room. Might trade for something smaller. Possible $8,000. loan. 784 sq. ft. two bedroom, newly decorated frame asbestos siding. 70 ft. corner lot garage. Owner leaving town. Also 75 ft. lot in new part of town on 9th Ave.
Cole and Davis
Canyon, Texas
1604 4th Ave. Dial 5-3241 19t2

FOR SALE: Two good used boy's bicycles, 27". OL5-2201. 710 22nd St. 18t2

FOR SALE: Good used Maytag automatic washer. OL5-2512. 18tf

FOR SALE: Fryer rabbits. 1201 4th Ave. Phone OL5-3220. 18tf

FOR SALE: Livestock feed. Approximately 1000 tons of corn and atlas and tracy srago to be sold in field for ensilage. Corn ready to cut in two weeks. Located 3 miles North and one mile West of Canyon. Dial OL 5-2224. 18p2

UPSTAIRS BARGAINS
1—2 pc. Grey Living Room Suite Good — $42.50.
1—2 pc. Maple Arm Living Room Suite — $30.00.
1—Blue Living Room Chair — $11.50.
4—3/3 Morning Glory Mattresses like new — reg. 59.50, Now $49.50 each.
Approximately 40 gal. Sherwin-Williams Inside Paint — greatly reduced.
Several Sizes Paint Brushes — Reduced Prices.
Several Cases of Assorted Tile — Reg. 20c and 17c tile — Now 7½c tile.
Several Throw Rugs — ½ price.
Several Curtain Rods — 25c and 15c each.
1—6" Skil Saw with Case and Extra Blades — $45.00.
1—Delta 8" Table Saw with table extension, Dado head, motor and stand — $100.00.
1—Easy Spindrier Washing Machine — $45.00.
THOMPSON'S
Phone OL5-2525

FOR SALE: Two bedroom house, 804 25th St. OL5-3365. 15tf

FOR SALE
Steel Clothes Line Post
Steel Trellis
Barbecue Pits
Cattle Guards
Trailer Hitches
Irrigation Motor Mounts
Irrigation Motor Transmission
Plates and Spindles, G.M.C. and Chevrolet, $15.00.
Copper Cooling Coils, $12.00
ROBERTS WELDING SHOP 50tf

Classified advertising rates are as follows:
4 cents per word for the first insertion; 2 cents per word for each following insertion.
Minimum charge is 50 cents for the first insertion; 25 cents for each following insertion.
Cards of Thanks are 75 cents.
Display advertising in classified column, 60 cents per inch, each insertion.
All classified advertising is strictly cash in advance; unless the advertiser has a regular charge account.

FOR SALE

FOR SALE: 1954 9.2 cu. ft. I.H.C. refrigerator—like new. Good 4 burner gas cook stone. Otis Farmer, OL 5-2221. 19p1

FOR SALE: Aug. 23—24. Special prices on good dolls-shoes, hats, dresses, panties, bras, and hand puppets. Gifts, cookies and punch. Smith Doll Hospital, 2007 8th. 19t1

FOR SALE: Used stove and ice box, DR 4-8656. 19p2

FOR SALE: Four sows, one boar, 5 weining pigs. J. W. Howell, 5 miles south of Canyon High School. 19p2

Dan's Store
South side of the Courthouse
Gigantic School Supply Sale
New Peggy Hats
Member of Bank Day Program 19t1

FOR SALE: Good practice piano and trombone. OL 5-3578. 19tf

FOR QUICK SALE: Five room modern house. 1109 7th Ave. 19p3

FOR SALE: Philco refrigerator, Chambers range, divan and chair, good condition. Call Bob Hunt. OL 5-3305. 19p2

FOR SALE: Five room house, fenced backyard, furnace, new hot water heater, garage. 1106 7th Ave. Phone OL5-2186. 17tf

FOR SALE: Bargain in a 5 bedroom brick, well located. J. A. Guthrie. 17tf

FOR SALE: Two bedroom house, asbestos siding with brick trim, tile bath, large closets, carpets, fenced back yard. See Cole and Davis. 1604 4th Ave., Canyon. 17tf

FOR SALE BY OWNER: Three bedroom house, newly decorated; fenced back yard. 1101 7th Ave. OL5-3613 or OL5-2151. 14tf

FOR SALE: Two bedroom brick veneer house. Newly decorated. 2107 2nd Ave. OL5-2601. Billy Brown. 11tf

FOR SALE: New two bedroom brick veneer, with den. Dial OL-5-3188. 45tf

FOR SALE: Used lumber. Knotty pine in 4 ft. lengths. Dimension lumber, windows, doors, etc. Wrecking Palo Duro Hall. Win R. Matsler. 9tf

FOR SALE: 2 bedroom house, wall to wall carpets and drapes; fenced in back yard. 1203 8th Ave. 4tf

FOR SALE; by original owner, 1952 Dodge 4-door Sedan; motor overhauled and new tires. Win R. Matsler, dial OL5-3467 or OL5-3512. 2tf

FOR SALE: A. K. C. registered boxer puppies and stud service. Dial 5-3381. 12tf

INFORMATION on all Abstract and Title problems and questions at
GUARANTY ABSTRACT AND TITLE COMPANY 46tf

FOR SALE: Two bedroom house, full basement. 1104 3rd. Dial 5-3777. 25tf

Loans on homes in Canyon to buy, build or repair with First Federal Savings & Loan Association of Amarillo. Dial 5-3252.
A. B. DUNCAN
West side of square 42tf

Here's how to SAVE the COST of a COW!

Successful dairymen cut production costs and increase profits by producing the same amount of milk with fewer cows.

Feeding dry cows Bulky-Las and oats helps them gain strength and enter the milking herd ready to produce up to 2000 lbs. more milk per lactation.

You can cut production costs next winter by feeding your dry cows now. See us for your supply of famous Purina Bulky-Las.

Hear and see Purina's Grand Ole Opry on TV (ask us for time and station)

HENSCHEID'S Feed & Farm Service
1712 5th Avenue Canyon, Texas Phone OLive 5-3979

FARM & RANCH LOANS FOR ANY PURPOSE

Loans for putting down irrigation wells, for making improvements to your farm, for buying land, or for refinancing a burden-loan condition on a more liberal basis.

Free, prompt, and liberal appraisals, long time terms, low rate of interest. Let us consult with you about your financial problems. We might be able to help you.

If you have property to sell, list it with us.

HOSEA FOSTER, Agent
Phone 5-2121
South Side Square
Canyon, Texas

QUALITY In Every ITEM

SAVINGS In Every LOW PRICE

Copr. Advertisers Exchange Inc. 1956

Why take less than the best when the best costs less at COOPER'S! That's right — quality is part of every bargain you get here . . . the known quality of famous brands of groceries . . . the high quality of the top grades of meats, produce and dairy products personally selected by our expert buyers from the best the commodity markets offer. You eat better . . . buy better . . . when you shop here because there's QUALITY in every item — SAVINGS in every low price.

POST TOASTIES 8 oz. Size 2 Pkgs. **19c**

TIDE King Size 15c Off Label **98c**

TUNA Starkist Green Label — Can **29c**

CRISCO 3 LBS. **89c**

Gold Medal
FLOUR, 25 lbs. . . $1.80

OLEO, Golden, lb. . . 18¢

Gebhardt's — with Chili
HOT DOG SAUCE, 2 Cans 29¢

Libby's Frozen
ORANGE JUICE, 2 Cans 29¢

Libby's Frozen
PEAS, Pkg. . . . . . 19¢

Eat-Mor — Hereford Frozen
BEEF STEAKS, Pkg. . 59¢

10c Off Label Gt. Size
Breeze 61c

RINSO BLUE, Large . 29¢

Double Buyers Bonus Stamps Every Wednesday on Purchase of $2.50 or More

Hi-C
ORANGEADE, 46 oz. . 25¢

Real Prune
PRUNE JUICE, 24 oz. . 25¢

COCA-COLAS, 6 Bottles 25¢

Sunshine Lg. Box
Hi-Ho CRACKERS . . 35¢

Libby's Whole 303 Size
GREEN BEANS, 2 For . 49¢

Libby's Cream Style Golden
CORN, 303 Size, 2 For 33¢

Bakerite
SHORTENING, 3 lbs. . 79¢

Bama 2 lb. Jar
RED PLUM JAM . . . 33¢

LUX TOILET SOAP
3 Regular Bars . . . 25c
2 Bath 25c

LUX LIQUID, Gt. Size . 63¢

Quality Meats

Wilson's Tender lb.
PICNICS 35c

Pinkney's Country Style 2 lb. Bag
SAUSAGE 39c

Boneless Ready To Eat
CANNED HAM, 9 to 10 lb. Size, lb. 85¢

GROUND BEEF, Fresh Ground, lb. 29¢

Skinners 2 Boxes
Raisin Bran 35c

Campfire 3 For
PORK & BEANS, 300 Size . . . 25¢

CHOPPED BEEF, Armours, 3 For $1.00

TOILET TISSUE, Scott's, 2 Rolls . 25¢

Miracle Whip Pint
Salad Dressing 29c

Fruits & Vegetables

Pick-O-Morn Cello Pkg.
TOMATOES 13c

Pascal Pick-O-Morn
CELERY Stalk **10c**

Bananas Golden Yellow lb. **12c**

Apples New Gravenstein lb. **12c**

Cooper's MARKET
Fine Foods

NEWS LETTER

FROM CONGRESSMAN WALTER ROGERS OF THE 18TH CONGRESSIONAL DISTRICT

Suez Canal

The controversy concerning the expropriation of the Suez Canal by Egypt is the number one international problem at the moment. I hope there will be some order out of the present confusion by the time this letter reaches you, but I am afraid that the problem is too serious under present circumstances to be settled quickly.

The news commentators and columnists have had a field day on this particular subject. Each of them seem to have different advice to Secretary of State Dulles as to how the problem should be solved. Frankly, I sympathize with Mr. Dulles on this particular issue. It is a tough one.

In fact, it is the toughest one that Mr. Dulles has come up against since serving as Secretary of State. Much of the information that he has on the subject is classified and, therefore, withheld from the public on the theory that its release would prove more detrimental than beneficial to the best interests of this country.

Mr. Dulles is burdened with having to make decisions on this subject matter that may well bring much criticism on him. Let us all hope that he makes the right decisions.

Some officials, writers and other analysts of foreign affairs here have taken the position that this Suez Canal issue is not primarily the responsibility of this country. Literally speaking, this might be true, because we do not own the Suez Canal or stock in it.

But let us not be naive to the extent that we tell ourselves that the United State does not have a stake in this situation. In fact, a great deal is at stake, materially and otherwise.

Many people think that the Canal would never have been seized if this country and England has provided the loan for the present Ruler of Egypt—Nasser—to construct the Aswan Dam on the Nile River. It presently appears that the Aswan Dam matter was a political chess game between this country and Britain on the one side, and Russia on the other.

The U. S.-British Team concluded that Russia did not intend to furnish the money for this project. They then served notice on Nasser that the money would not be available from the United States and Britain.

It was generally thought that Nasser had strengthened his position of leadership with his people by selling them on the probability of the dam being built. Hence, when construction funds were denied him, his entire administration was at stake.

Some of the analysers feel that Russia did not take the position of absolute refusal of funds to Nasser, but suggested that it would be much better for the Nasser government and the people of Egypt if the Aswan Dam was financed at home. Suggesting further that the Suez Canal was located wholly within the territorial boundaries of Egypt and could well provide sufficient revenue to finance the dam.

That if Egypt should seize the Canal, it would then have the wherewithal to build the Aswan Dam. That the end result would be ownership by Egypt of both the Canal and the dam.

Whether or not this took place is conjectural, but it is a certainty that Nasser seized the Canal and then told his people that Egypt would build the Aswan Dam and finance it by revenues from the Suez Canal.

Expropriation of property is a practice that is looked upon in this country as a crime. If our government needs private property, it proceeds to acquire the same by the exercise of the right of eminent domain.

This proceeding, of course, requires the government to pay the fair value of the property taken. Such is not the case when property is expropriated.

Most of you will recall the expropriation by the Mexican Government of all of its oil fields just a few years ago. Whether it is legally right or wrong seems to depend upon where you happen to be at the time.

Egypt will, no doubt, use the expropriation of Arab lands in setting up the State of Israel, and the subsequent support of such action by the Western World as a precedent for her action in seizing the Canal. Also, the several actions subsequent to World War II when a certain country was permitted to expropriate and deport, not only property, but persons.

Certainly two wrongs or two mistakes do not make a right, but this will not deter the peoples in these Near East countries from basing their present conduct on some of the past actions of other powers.

The entire Near East is now, and has been for a number of years, in a political revolution that must be dealt with in the most delicate manner. Especially now.

Washington Simmers Down

The adjournment of Congress has caused a calm to settle over the nation's capital that could well be called the "calm after the storm". Most of the Members are hurrying to get their office work caught up so that they can return home.

I will soon be able to see the color of my desk top. It was sure piled high. As soon as this is completed and some pending committee hearings are concluded, I expect to attend the Democratic Convention in Chicago and thence home to the Panhandle.

A motor rewound here has its full rated horsepower—the work is superlatively done by specialists and is wholly guaranteed. Regardless of type, size, make—we can service your electric motors perfectly, economically.

Wirt Electric

Personal Shower Fetes Faye Lowrey

On the evening of August 9 Faye Lowrey, bride-elect of Foster Parker, was feted with a personal bridal shower in the home of Nancy Tomlinson. Hostesses for the occasion were Wanda Rogers, Janis Wright, Barbara Bacon, Joan Hamblen, and Nancy Tomlinson.

The honoree was presented a white glamellia corsage with an orchid butterfly lighting on it.

Faye was given a ball of twine which led her out the back door, around the house to the front door, and to a portable clothes line holding each gift by a clothes pin.

Refreshments of sandwiches, punch and nuts were served to many friends. Special guests were Mrs. Dick Lowrey, Mrs. J. O. Parker and Mrs. Iverson Leake.

McCORMICK FOR COMMISSIONER
Pd. Pol. Adv.

Happy Birthday

August 16
H. B. Hales
P. V. Winstead
E. C. Penick Jr.
Otto Podzemny
Eldon Burrow
Charles Wilkinson

August 17
George Hand
Mrs. J. A. Moore
Wayne Porter
Mrs. Robert Summers
Mrs. Roy N. Byrd
Mrs. Leroy Bauer
Jack Richard Bonds
Charlie Huffines
Art Roberts
Charles Christensen Gerald
Helen Ledbetter
Martha Ann Goodman

August 18
Mrs. Robert P. Jarrett
Densmore Mickle
Tom Knighton
Georgia Upfold
Victor Friemel
Martha Jean McBroom
Mrs. Taylor C. Evans

August 19
K. E. Frieze
Mrs. D. M. Tinkle
Kermit L. Pond
Mrs. M. F. Bewley
Randy Russell Brown
E. J. Larson
Jan Newman

August 20
Lorenzo Wirt
Billy Joe Hunter
Mrs. Guy Harp
Hellen Brigman
Jack McCormick
Tom Newton
Joyce Elaine Newton
Lynn Watkins

August 21
William A. Nickelson
Bobby Nickelson
Betty Jean Morgan
Carl Jennings
Mrs. Roy Cook
Arley Barnett
Mrs. G. B. Bourland
Charlene Mae Taylor
Mrs. W. W. Adams
Sally Kaye Tippery
Mrs. Bill Stice
Troy Thurman
Dwight Brandt

August 22
Mrs. Boone McClure
Norman Stone

The Soviet Union recently assailed Euratom, the projected West European atomic energy agency, in proposing a European conference to form a new international body to develop the peaceful uses of nuclear energy.

The Argentine regime seems wary of its generals.

The Sedition edict is called a peril to state governments.

Ellis Real "Home Cookin" Flavor LIMA BEANS 'N HAM

Kitchen Shower For Miss Simms

Alice Simms, who will marry Jerry Dietz of Borger August 18, was feted with a kitchen shower August 7 in the home of June Davis.

Miss Davis, Miss Simms and Mrs. Cecil Simms greeted guests. They and hostesses, Mary Ann Winters, Billene Rankin, Billie Graham and Nancy Kay Tomlinson, wore pink and white party aprons.

Betty Swaringen was at the bride's book, and Dorothy Neblett presided at the table which was centered with a pink, plastic dish-drainer filled with numerous kitchen utensils, gift of the hostesses. Miss Neblett served pink lemonade from a pink mixing bowl with a measuring cup. Other refreshments were prepared in the bride's colors of pink and white.

Also present were Barbara Bacon, Faye Lowrey, Mrs. Clyde Davis, Diane Prichard, Teddy Poindexter, Dorothy Patterson, Betty Ross Howard, Virginia Leake and Dovie Cherry.

Further military manpower reductions could be possible with the introduction of new weapons, according to Admiral Radford.

DR. BURWELL SOUTHERN
OPTOMETRIST
802 Barfield Building, Amarillo
Ph. DR3-6772
OFFICES IN CANYON
Wednesday 9:00-12:00
Saturday 9:00-1:00
Main Floor Stevenson Building
400 15th St. — Phone 5-3188

Radiators For Every Need
Regardless of how much your Radiator leaks, we can fix it.
Complete line of Radiators for Cars, Trucks, Tractors
MILLER RADIATOR SERVICE
Distributors for Harrison and Stuart
612 Jefferson AMARILLO Phone DR6-6666
"Most Modern Radiator Ship in Southwest"
NO SIDE LINES

Just 6¢ a Day Can Help Build Rich, Red Blood... Save You From Being TIRED...NERVOUS*...

Nutritional experts reveal vitamin losses in cooked foods plus faulty diet may be seriously undermining your energy, strength, and resistance, making you feel on edge—affecting your appetite—spoiling your sleep—*because your body is vitamin and iron starved.*

*These symptoms if due to a vitamin deficiency occur only when daily intake of vitamins B1, B2, and niacin is less than minimum daily requirements over a prolonged period. In themselves, they do not prove a dietary deficiency as they may have other causes or be due to functional conditions.

Stop Chronic Vitamin & Iron Starvation TODAY —Feel Like a New Person!

Supplement your diet every day with just one High-Potency Bexel Capsule. Just one of these wonderfully strengthening capsules give you the full vitamin and iron content nature provided in the groups of the following foods *before cooking:*

1 quart of pasteurized milk
4 oz. of fresh orange juice
½ lb. of lean bacon
1 lb. of lean pork
½ lb. of green string beans
½ lb. of veal chops
½ lb. of ham
¼ lb. of butter
1 lb. of beets

PENNY FOR PENNY . . . YOU GET MORE VALUE IN HIGH-POTENCY
BEXEL
SPECIAL FORMULA VITAMIN CAPSULES
★
Feel Better . . . Look Better . . . Work Better or YOUR MONEY BACK!
A McKesson Product
CANYON DRUG

GRAND OPENING with Nutrena®

WIN FREE!

11 CU. FT. WESTINGHOUSE FREEZER

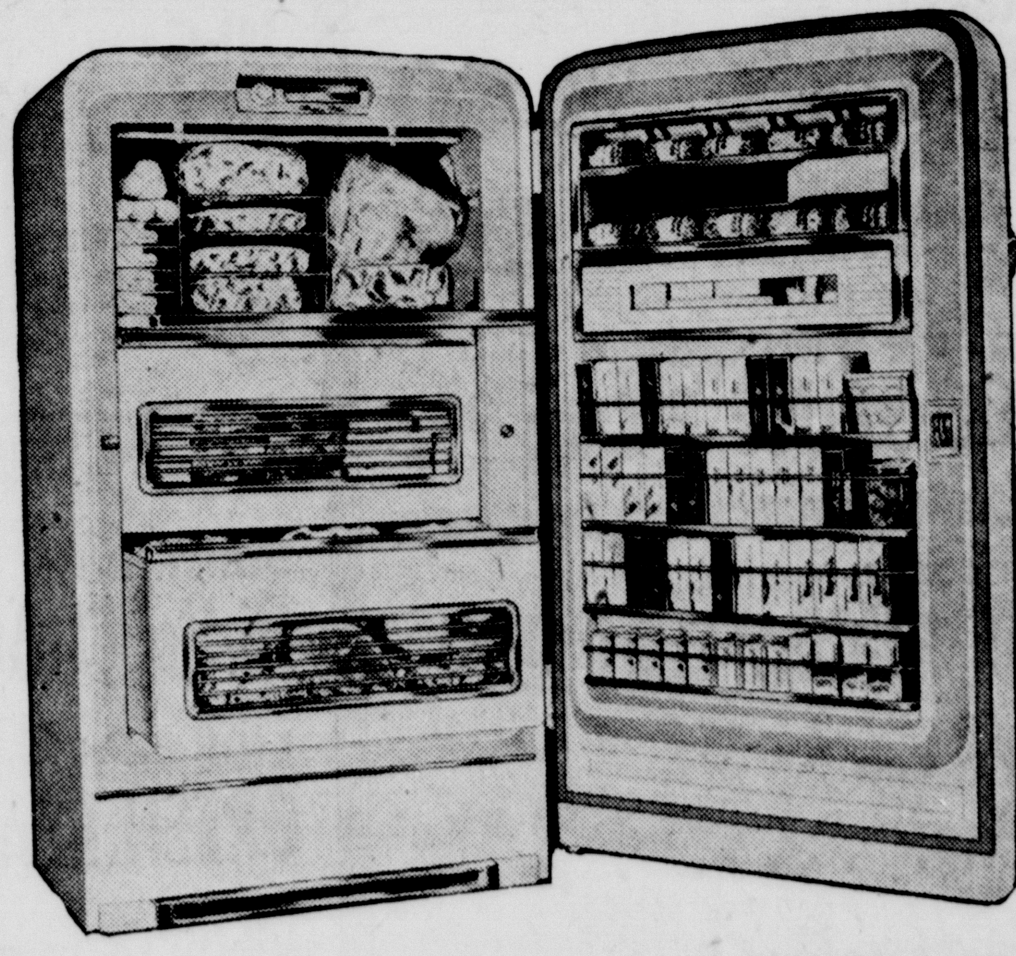

To be given away!
No purchase necessary!
Other valuable prizes!

REGISTER FREE

IN ANNOUNCING OUR NEW DEALERSHIP WITH NUTRENA MILLS, INC., GRAND OPENING WEEK WILL BE AUGUST 18-25 WITH PRIZES FOR ALL.

COME BY AND REGISTER

Freezer will be given away August 18 in Canyon, August 22 in Amarillo and August 25 in Tulia.

Your new Nutrena dealer
TAYLOR-EVANS FARM STORE
AMARILLO — CANYON — TULIA

Overseas Sales Higher in 1956

COLLEGE STATION — Surplus agricultural commodities valued at about $1½ billion have been sold to foreign countries in exchange for their own currency since September 1954. Of this, sale of $759 million worth was arranged for in the first six months of 1956, says Extension Economist John G. McHaney.

He reports that the USDA's Foreign Agricultural Service has had primary responsibility for these agreements for sales of surplus commodities. The program of foreign surplus sales was provided for by Congress under Title I of Public Law 480. To date 59 agreements with 27 countries have been arranged with 27 of the agreements coming during the first six months of 1956.

Commodities sold for foreign currencies include wheat and wheat flour, feed grains, rice, cotton, tobacco, dairy products, poultry, fats and oils, dry edible beans, fruits and vegetables, meat products, cotton linters and seeds. In terms of dollar value, wheat flour leads the list of commodities exchanged ($526 million worth), with cotton second ($358 million).

The foreign money received is being used to buy strategic materials, for developing agricultural markets abroad, payment of U. S. debts, and loans to friendly countries for trade and economic development.

Public Law 480 provides other ways of disposing of surplus farm commodities. These include shipments for famine relief and other assistance abroad, donations for foreign and domestic relief through non-profit voluntary agencies and inter-Governmental organizations and barter contracts.

Under all these programs, about $3 million worth of agricultural commodities have been disposed of since the beginning of operations under Public Law 480 in 1954.

American Legion Elects Officers

August 6, the Palo Duro Post No. 97 elected C. E. Thompson Post Commander for 1957. Other officers are First Vice Commander Delbert Lowes, Second Vice Commander Wes Kleinschmidt, Third Vice Commander W. A. Wilson, Adjutant Leroy Moreland, Finance Officer Hampton Lisle, Chaplain Dan Sanders, Service Officer Guy Harp and Sergeant of Arms Charles Key.

McCORMICK FOR COMMISSIONER
Pd. Pol. Adv.

CONTRACTOR'S NOTICE OF RANDALL COUNTY HIGHWAY CONSTRUCTION
August 6, 1956

Sealed bids addressed to E. T. Cummings, County Auditor of Randall County, Canyon, Texas will be received at the office of the County Auditor and/or The Commissioners Court until 11:00 A. M., August 27, 1956 for furnishing all plant, labor, materials and equipment and performing all work required for the construction of Flexible Base and Asphalt Surface Treatment on certain County Roads located in Randall County.

All proposals shall be accompanied by cashier's or certified check upon a national or state bank in the amount of 5% of the total maximum bid price payable without recourse to the Commissioners Court of Randall County, Texas or a bid bond in the same amount from a reliable surety company, as a guarantee that bidder will enter into a contract and execute performance bond within ten (10) days after notice of award of Contract to him. The notice of award of contract shall be given by the Owner within ten (10) days following the opening of bids.

The successful bidder must furnish performance bond upon the form provided in the amount of 100% of the contract price from an approved surety company holding a permit from the State of Texas to act as surety.

The right is reserved, as the interest of the County may require, to reject any and all bids, and to waive any informality in bids received.

Plans, specifications and bidding documents may be secured from the office of Harvey W. Schmidt, Consulting Engineer, 221 Paramount Bldg., Amarillo, Texas.

The minimum wages to be paid on the work include in the proposal shall not be less than the minimum wages prescribed by the Texas Highway Department for similar work.

Bidders shall inspect the site of the work and fully inform themselves as to all conditions and matters which can in any way affect the work or the cost thereof.

THE COMMISSIONERS COURT
RANDALL COUNTY, TEXAS
BY: Roy Joe Stevens
County Judge

1812

DR. J. M. HYDEN
Optometrist
209 West 15th St.
Amarillo Ph. DR6-7723

Proposed Constitutional Amendments

To Be Voted on at an Election To Be Held On Nov. 6, 1956

SENATE JOINT RESOLUTION NO. 2 proposing an amendment to Section 49-b, Article III of the Constitution of Texas, so as to change the membership of the Veterans' Land Board; so that the total amount of bonds or obligations that may be issued by the Veterans' Land Board shall be increased to Two Hundred Million Dollars ($200,000,000); providing for the issuance of said bonds or obligations and the conditions relating thereto and the use of the Veterans' Land Fund; providing for an election and the issuance of a proclamation therefor.

BE IT RESOLVED BY THE LEGISLATURE OF THE STATE OF TEXAS:

Section 1. That Section 49-b, Article III of the Constitution of Texas, be amended so that the same will hereafter read as follows:

"Section 49-b. There is hereby created a Board to be known as the Veterans' Land Board, which shall be composed of the Commissioner of the General Land Office, and two citizens of the State who shall be appointed by the Governor with the advice and consent of the Senate. The Governor shall biennially appoint one such member to serve for a term of four years, with the initial appointments to the Board under this section to be for terms of two and four years, respectively, and all subsequent appointments to be according to provisions of this section. One such appointive member shall be well versed in veterans' affairs and the other such appointive member shall be well versed in finances. The Commissioner of the General Land Office shall act as Chairman of the Board and shall be the administrator of the Veterans' Land Program under such terms and restrictions as may be now or hereafter provided by law. The compensation for said appointive members shall be as fixed by the Legislature, and each shall make bond in such amount as may be prescribed by the Legislature. The Veterans' Land Board may issue not to exceed Two Hundred Million Dollars ($200,000,000) in bonds or obligations of the State of Texas for the purpose of creating a fund to be known as the Veterans' Land Fund. Such bonds shall be executed by said Board as an obligation of the State of Texas, in such form, denominations, and upon the terms as are now provided by law or as may hereafter be provided by law; provided, however, that said bonds shall bear a rate of interest not to exceed three per cent (3%) per annum, and that the same shall be sold for not less than par value and accrued interest.

"In the sale of any such bonds, a preferential right of purchase shall be given to the administrators of the various Teacher Retirement Funds, the Permanent University Funds, and the Permanent School Funds; such bonds to be issued as needed, in the opinion of the Veterans' Land Board.

"The Veterans' Land Fund shall be used by the Board for the sole purpose of purchasing lands suitable for the purpose hereinafter stated, situated in this State, (a) owned by the United States, or any governmental agency thereof; (b) owned by the Texas Prison System, or any other governmental agency of the State of Texas; or (c) owned by any person, firm, or corporation. Provided, however, the portion of the Veterans' Land Fund not immediately committed for the purchase of lands may be invested in short term United States bonds or obligations until such funds are needed for the purchase of lands. The interest accruing thereon shall become a part of the Veterans' Land Fund.

"All lands thus purchased shall be acquired at the lowest price obtainable, to be paid for in cash, and shall be a part of the Veterans' Land Fund.

"The lands of the Veterans' Land Fund shall be sold by the State to Texas veterans of the present war or wars, commonly known as World War II, and to Texas veterans of service in the armed forces of the United States of America subsequent to 1945, as may be included within this program by legislative Act, in such quantities, and on such terms, and at such prices and rates of interest, and under such rules and regulations as are now provided by law, or as may hereafter be provided by law.

"All monies received and which have been received under the Constitutional Amendment as adopted by the people of Texas at the election held on November 13, 1951, and which have not been used for repurchase of land as provided herein by the Veterans' Land Board from the sale of lands and for interest on deferred payments, shall be credited to the Veterans' Land Fund for use in purchasing additional lands to be sold to Texas veterans of World War II, and to Texas veterans of service in the armed forces of the United States of America subsequent to 1945, as may be included within this program by legislative Act, in like manner as provided for the sale of lands purchased with the proceeds from the sales of the bonds provided for herein, for a period ending December 1, 1959; provided, however, that so much of such monies as may be necessary during the period ending December 1, 1959, to pay the principal of and interest on the bonds heretofore issued and on bonds hereafter issued by the Veterans' Land Board, shall be set aside for that purpose. After December 1, 1959, all monies received by the Veterans' Land Board from the sale of the lands and interest on deferred payments, or so much thereof as may be necessary, shall be set aside for the retirement of bonds heretofore issued and to pay interest thereon, and any of such monies not so needed shall not later than the maturity date of the last maturing bond or bonds be deposited to the credit of the General Revenue Fund to be appropriated to such purposes as may be prescribed by law. All bonds issued hereunder shall, after approval by the Attorney General of Texas, registration by the Comptroller of the State of Texas, and delivery to the purchasers, be incontestable and shall constitute obligations of the State under the Constitution of Texas. Of the total Two Hundred Million Dollars ($200,000,000) of bonds herein authorized, the sum of One Hundred Million Dollars ($100,000,000) has heretofore been issued; said bonds heretofore issued are hereby in all respects validated and declared to be obligations of the State of Texas.

"The additional bonds herein authorized may be sold in such installments as deemed necessary and advisable by the Veterans' Land Board. All monies received from the sale of land and for interest on deferred payments on land purchased with the proceeds of such additional bonds, shall be credited to the Veterans' Land Fund for use in purchasing additional lands to be sold to Texas veterans, as herein provided, in like manner as provided for the sale of lands purchased with the proceeds from the sales of the bonds provided for herein, for a period ending December 1, 1965; provided, however, that so much of such monies as may be necessary to pay interest on the additional bonds herein provided for shall be set aside for that purpose. After December 1, 1965, all monies received by the Veterans' Land Board from the sale of the lands and interest on payments, or so much thereof as may be necessary, shall be set aside for the retirement of said additional bonds and to pay interest thereon, and any of such monies not so needed shall not later than the maturity date of the last maturing bond be deposited to the credit of the General Revenue Fund to be appropriated to such purposes as may be prescribed by law.

"This amendment shall be effective on and after January 1, 1957."

Sec. 2. The foregoing Constitutional Amendment shall be submitted to a vote of the qualified electors of this State at the general election to be held throughout the State of Texas on the first Tuesday after the first Monday in November, 1956, at which election all ballots shall have printed thereon the following:

"**FOR** the Amendment to Section 49-b of Article III of the Constitution of Texas to change the membership of the Veterans' Land Board; increasing the Veterans' Land Fund by $100,000,000; said fund to be used for the purpose of purchasing land in Texas to be sold to Texas veterans of World War II and to Texas veterans of service in the Armed Forces of the United States of America subsequent to 1945. Such funds shall be expended in accordance with instructions and requirements that may be provided by law."; and

"**AGAINST** the Amendment to Section 49-b of Article III of the Constitution of Texas to change the membership of the Veterans' Land Board; increasing the Veterans' Land Fund by $100,000,000; said fund to be used for the purpose of purchasing land in Texas to be sold to Texas veterans of World War II and to Texas veterans of service in the Armed Forces of the United States of America subsequent to 1945. Such funds shall be expended in accordance with instructions and requirements that may be provided by law."

If it appears from the returns of said election that a majority of the votes cast were in favor of said amendment, the same shall become a part of the State Constitution and be effective from the date set forth in said amendment, and the Governor shall issue a proclamation in keeping therewith.

Sec. 3. Should the Legislature pass legislation with regard to this amendment prior to its adoption, it shall not be invalid because of its anticipatory nature.

Sec. 4. The Governor of the State of Texas shall issue the necessary proclamation for said election, and shall have the same published as required by the Constitution and Laws of this State.

HOUSE JOINT RESOLUTION NO. 9 proposing an Amendment to Section 11 of Article I of the Constitution of the State of Texas by adding a new subsection to be designated as Section 11a, relating to denial of bail to a person charged with a felony less than capital who has been theretofore twice convicted of a felony; providing for the submission of the proposed Amendment to a vote of the people and for proclamation and publication thereof.

BE IT RESOLVED BY THE LEGISLATURE OF THE STATE OF TEXAS:

Section 1. That Section 11 of Article I of the Constitution of the State of Texas be amended by adding a subsection thereto to be known as Section 11a and to read as follows:

"Section 11a. Any person accused of a felony less than capital in this State, who has been theretofore twice convicted of a felony, the second conviction being subsequent to the first, both in point of time of commission of the offense and conviction therefor may, after a hearing, and upon evidence substantially showing the guilt of the accused, be denied bail pending trial, by any judge of a court of record or magistrate in this State; provided, however, that if the accused is not accorded a trial upon the accusation within sixty (60) days from the time of his incarceration upon such charge, the order denying bail shall be automatically set aside, unless a continuance is obtained upon the motion or request of the accused; provided, further, that the right of appeal to the Court of Criminal Appeals of this State is expressly accorded the accused for a review of any judgment or order made hereunder."

Sec. 2. The foregoing Constitutional Amendment shall be submitted to a vote of the qualified electors of this State at an election to be held on the first Tuesday after the first Monday in November, 1956, at which election all ballots shall have printed thereon the following:

"**FOR the amendment to the Constitution of the State of Texas providing that a court, judge or magistrate may deny bail to a person who has been convicted of two (2) previous felonies.**"

"**AGAINST the amendment to the Constitution of the State of Texas providing that a court, judge or magistrate may deny bail to a person who has been convicted of two (2) previous felonies.**"

Sec. 3. The Governor of Texas shall issue the necessary proclamation for said election and have the same published as required by the Constitution and laws of this State.

SENATE JOINT RESOLUTION NO. 5 proposing an amendment to the Constitution of the State of Texas, amending Section 48a, Article III of the Constitution of the State of Texas, so as to authorize needed changes in and revision of the Teacher Retirement System of Texas; providing that this section shall not amend, alter, or repeal Section 63 of Article 16 of the Constitution of Texas as adopted November, 1954, or any enabling legislation passed pursuant thereto; providing for the necessary election, form of ballot, proclamation, and publication.

BE IT RESOLVED BY THE LEGISLATURE OF THE STATE OF TEXAS:

Section 1. That Section 48a of Article III of the Constitution of the State of Texas be amended so as to read as follows:

"Section 48a. In addition to the powers given the Legislature under Section 48, Article III, it shall have the right to levy taxes to establish a fund to provide retirement, disability and death benefits for persons employed in the public schools, colleges and universities supported wholly or partly by the State; provided that the amount contributed by the State to such fund each year shall be equal to the aggregate amount required by law to be paid into the fund by such employees, and shall not exceed at any time six per centum (6%) of the compensation paid each such person by the State and/or school districts, and shall in no one (1) year exceed the sum of Five Hundred Four Dollars ($504.00) for any such person; and provided that no person shall be eligible for retirement who has not rendered ten years of creditable service in such employment, and in no case shall any person retire before either attaining the age fifty-five (55) or completing thirty (30) years of creditable service, but shall be entitled to refund of moneys paid into the fund.

"The Legislature may authorize all moneys coming into such fund to be invested in bonds or other evidences of indebtedness of the United States, or of this State, or any county, city, school district, or other municipal corporation or district of this State; or in such other securities as are now or hereafter may be permitted by law as investments for the Permanent University Fund or for the Permanent School Fund of this State; provided a sufficient sum shall be kept on hand to meet payments as they become due each year under such retirement plan, as may be provided by law; and provided that the recipients of such retirement fund shall not be eligible for any other State pension retirement funds or direct aid from the State of Texas, unless such other State pension or retirement fund, contributed by the State, is released to the State of Texas as a condition to receiving such other pension aid; providing, however, that this section shall not amend, alter, or repeal Section 63 of Article 16 of the Constitution of Texas as adopted November, 1954, or any enabling legislation passed pursuant thereto."

Sec. 2. The foregoing constitutional amendment shall be submitted to a vote of the qualified electors of this State at an election to be held on the first Tuesday after the first Monday in November, 1956, at which election each ballot shall have printed thereon the following words:

"**FOR** the constitutional amendment empowering the Legislature to revise the existing Teacher Retirement System and to broaden the benefits to employees of public schools, colleges, and universities supported wholly or partly by the State, authorizing that the State's contributions for such purposes shall equal contributions by such employees and providing that they do not exceed six per centum (6%) of the compensation paid each such employee by the State or school district or the sum of Five Hundred Four Dollars ($504.00) for each year for any such employee, regulating the eligibility of such employees for retirement benefits and prescribing the manner of investing money accruing to the retirement fund."

"**AGAINST** the constitutional amendment empowering the Legislature to revise the existing Teacher Retirement System and to broaden the benefits to employees of public schools, colleges, and universities supported wholly or partly by the State, authorizing that the State's contributions for such purposes shall equal contributions by such employees and providing that they do not exceed six per centum (6%) of the compensation paid each such employee by the State or school district or the sum of Five Hundred Four Dollars ($504.00) for each year for any such employee, regulating the eligibility of such employees for retirement benefits and prescribing the manner of investing money accruing to the retirement fund."

Each voter shall mark out one of said clauses on the ballot leaving the one expressing his vote on the proposed amendment. If it appears from the returns of said election that a majority of the votes cast were in favor of said amendment, the same shall become a part of the State Constitution and be effective from the date of determination of such result and the Governor's proclamation thereof.

Sec. 3. The Governor of the State of Texas is hereby directed to issue the necessary proclamation for said special election and shall have the same published as required by the Constitution and laws of this State.

HOUSE JOINT RESOLUTION NO. 15 proposing an amendment to the Constitution of the State of Texas by amending Article VII, Sections 17 and 18, providing a method of payment for the construction and equipment of buildings and other permanent improvements at State institutions of higher learning and repealing Chapter 330, Acts, Regular Session, Fifty-third Legislature; and proposing an amendment to Article VII of the Constitution of the State of Texas by adding a new section after Section 11 thereof to be designated as Section 11a, providing for the improved support of The University of Texas and the Agricultural and Mechanical College of Texas from a source other than tax revenue by providing for the broader investment of the Permanent University Fund in corporate bonds and stocks under certain conditions and limitations; providing for an election and the issuance of a proclamation therefor.

BE IT RESOLVED BY THE LEGISLATURE OF THE STATE OF TEXAS:

Section 1. That Sections 17 and 18 of Article VII of the Constitution of the State of Texas be amended so as to hereafter read as follows:

"Section 17. In lieu of the State ad valorem tax on property of Seven Cents (7¢) on the One Hundred Dollar ($100) valuation heretofore permitted to be levied by Section 51 of Article 3, as amended, there is hereby levied, in addition to all other taxes permitted by the Constitution of Texas, a State ad valorem tax on property of Two Cents (2¢) on the One Hundred Dollars ($100) valuation for the purpose of creating a special fund for the continuing payment of Confederate pensions as provided under Section 51, Article 3, and for the establishment and continued maintenance of the State Building Fund as provided in Section 51b, Article 3, of the Constitution.

"Also, there is hereby levied, in addition to all other taxes permitted by the Constitution of Texas, a State ad valorem tax on property of Five Cents (5¢) on the One Hundred Dollars ($100) valuation for the purpose of creating a special fund for the purpose of acquiring, constructing and initially equipping buildings, or other permanent improvements at the designated institutions of higher learning; and the governing board of each of such institutions of higher learning is fully authorized to pledge all or any part of said funds allotted to such institution as hereinafter provided, to secure bonds or notes issued for the purpose of acquiring, constructing and initially equipping such buildings or other permanent improvements at said respective institutions. Such bonds or notes shall be issued in such amounts as may be determined by the governing boards of said respective institutions, shall bear interest not to exceed three per cent (3%) per annum and shall mature serially or otherwise not later than September 1, 1968, and September 1, 1978, respectively; provided, the power to issue bonds or notes hereunder is expressly limited to a period of twenty(20) years from the effective date of this amendment; and provided further, that the Five Cent (5¢) tax hereby levied shall expire finally upon payment of all bonds or notes hereby authorized; provided, further, that the State tax on property as heretofore permitted to be levied by Section 9 of Article VIII, as amended, exclusive of the tax necessary to pay the public debt, and of the taxes provided for the benefit of the public free schools, shall never exceed Thirty Cents (30¢) on the One Hundred Dollars ($100) valuation. All bonds shall be examined and approved by the Attorney General of the State of Texas, and when so approved shall be incontestable; and all approved bonds shall be registered in the office of the Comptroller of Public Accounts of the State of Texas. Said bonds shall be sold only through competitive bids and shall never be sold for less than their par value and accrued interest.

"Funds raised from said Five Cent (5¢) tax levy for the ten-year period beginning January 1, 1958, shall be allocated by the Comptroller of Public Accounts of the State of Texas on June first of that year, based on the average long session full-time student equivalent enrollment (fifteen (15) semester credit hours shall constitute one full-time student) for the preceding five-year period of time, to the following State institutions of higher learning then in existence, to wit:

Texas State College for Women at Denton; Texas College of Arts and Industries at Kingsville; Texas Technological College at Lubbock; East Texas State Teachers College at Commerce; North Texas State College at Denton; Sam Houston State Teachers College at Huntsville; Southwest Texas State Teachers College at San Marcos; Stephen F. Austin State College at Nacogdoches; Sul Ross State College at Alpine; West Texas State College at Canyon; Texas Southern University at Houston; Lamar State College of Technology at Beaumont.

"Not later than June first of the beginning year of each succeeding ten-year period, the Comptroller of Public Accounts of the State of Texas, based on the average long session full-time student equivalent enrollment (fifteen (15) semester credit hours shall constitute one full-time student) for the preceding five-year period of time, shall re-allocate, to the above-designated institutions of higher learning then in existence, all funds to be derived from said Five Cent (5¢) ad valorem tax for said ten-year period; and all such designated institutions of higher learning which participate in the allocation or re-allocation of such funds shall not thereafter receive any General Revenue funds for the acquiring or constructing of buildings or other permanent improvements for which said Five Cent (5¢) ad valerom tax is herein provided, except in case of fire, flood, storm, or earthquake occurring at any such institution, in which case an appropriation in an amount sufficient to replace the uninsured loss so incurred may be made by the Legislature out of any General Revenue funds. The State Comptroller of Public Accounts shall draw all necessary and proper warrants upon the State Treasury in order to carry out the purpose of this amendment; and the State Treasurer shall pay warrants so issued out of the special fund hereby created for said purpose. This amendment shall be self-enacting; provided, however, it shall not become operative or effective upon its adoption so as to supersede or repeal the former provisions of this Section, but shall become so operative and effective on January 1, 1958; provided, further, that nothing herein shall be construed as impairing the obligation incurred by any outstanding notes or bonds heretofore issued by any State institution of higher learning under this Section prior to the adoption of this amendment, but such notes or bonds shall be paid, both as to principal and interest, from the fund as heretofore allocated to any such institution under this Section, nor shall the provisions of this amendment affect in any way the prior allocation of the revenue for the ten-year period beginning January 1, 1948, as heretofore authorized by the provisions of Section 17 of Article VII of this Constitution as adopted August 23, 1947. Chapter 330, Acts, Regular Session, Fifty-third Legislature is repealed upon the effective date of this Amendment; but the principal and interest due on any obligations incurred by the governing boards of Lamar State College of Technology at Beaumont and of Texas Southern University at Houston under the provisions of said Chapter 330 prior to its repeal shall be paid from the allocations to Lamar State College of Technology and Texas Southern University from the funds raised by the Five Cent (5¢) ad valorem tax levy as provided in this Section, and the annual allocations to these institutions under this Section shall be first devoted to current requirements for meeting such obligations in accordance with their terms.

"Section 18. For the purpose of constructing, equipping, or acquiring buildings or other permanent improvements for the Texas Agricultural and Mechanical College System, including the Agricultural and Mechanical College of Texas at College Station, Arlington State College at Arlington, Prairie View Agricultural and Mechanical College of Texas at Prairie View, Tarleton State College at Stephenville, Texas Agricultural Experiment Stations, Texas Agricultural Extension Service, Texas Engineering Experiment Station, at College Station, Texas Engineering Extension Service, at College Station, and the Texas Forest Service, the Board of Directors of the Agricultural and Mechanical College of Texas is hereby authorized to issue negotiable bonds or notes not to exceed a total amount of one-third (⅓) of twenty per cent (20%) of the value of the Permanent University Fund exclusive of real estate at the time of any issuance thereof; provided, however, no building or other permanent improvement shall be acquired or constructed hereunder for use by any part of The Texas Agricultural and Mechanical College System, except at and for the use of the general academic institutions of said System, namely, the Agricultural and Mechanical College of Texas, Arlington State College, Tarleton State College, and Prairie View A. and M. College, without the prior approval of the Legislature or of such agency as may be authorized by the Legislature to grant such approval; and for the purpose of constructing, equipping, or acquiring buildings or other permanent improvements for The University of Texas System, including the Main University of Texas at Austin, The University of Texas Medical Branch at Galveston, The University of Texas Southwestern Medical School at Dallas, The University of Texas Dental Branch at Houston, Texas Western College of The University of Texas at El Paso, The University of Texas M. D. Anderson Hospital and Tumor Institute at Houston, The University of Texas Postgraduate School of Medicine, The University of Texas School of Public Health, McDonald Observatory at Mount Locke, and the Marine Science Institute at Port Aransas, the Board of Regents of The University of Texas is hereby authorized to issue negotiable bonds and notes not to exceed a total amount of two-thirds (⅔) of twenty per cent (20%) of the value of the Permanent University Fund exclusive of real estate at the time of any issuance thereof; provided, however, no building or other permanent improvement shall be acquired or constructed hereunder for use by any institution of The University of Texas System, except at and for the use of the general academic institutions of said System, namely, the Main University and Texas Western College, without the prior approval of the Legislature or of such agency as may be authorized by the Legislature to grant such approval. Any bonds or notes issued hereunder shall be payable solely out of the income from the Permanent University Fund. Bonds or notes so issued shall mature serially or otherwise not more than thirty (30) years from their respective dates.

"**The Texas Agricultural and Mechanical College System** and all of the institutions constituting such System as hereinabove enumerated, **and The University of Texas System, and all of the** institutions constituting such System as hereinabove enumerated, shall not, after the effective date of this Amendment, receive any General Revenue funds for the acquiring or constructing of buildings or other permanent improvements, except in case of fire, flood, storm, or earthquake occurring at any such institution, in which case an appropriation in an amount sufficient to replace the uninsured loss so incurred may be made by the Legislature out of General Revenue funds.

"**Said Boards** are severally authorized to pledge the whole or any part of the respective interests of the Agricultural and Mechanical College of Texas and of The University of Texas in the income from the Permanent University Fund, as such interests are now apportioned by Chapter 42 of the Acts of the Regular Session of the Forty-second Legislature of the State of Texas, for the purpose of securing the payment of the principal and interest of such bonds or notes. The Permanent University Fund may be invested in such bonds or notes.

"**All bonds or notes issued pursuant hereto shall be approved by the Attorney General of Texas and when so approved shall be incontestable. This amendment shall be self-enacting and shall become effective January 1, 1958; provided, however, that nothing herein shall be construed as impairing any obligation heretofore created by the issuance of any outstanding notes or bonds under this section by the respective Boards prior to the adoption of this amendment but any such outstanding notes or bonds shall be paid in full, both principal and interest, in accordance with the terms of such contracts.**"

Sec. 2. That Article VII of the Constitution of the State of Texas shall be amended by adding after Section 11 thereof a new Section to be designated Section 11a, which shall read as follows:

"Section 11a. In addition to the bonds now enumerated in Section 11 of Article VII of the Constitution of the State of Texas, the Permanent University Fund may be invested in first lien real estate mortgage securities guaranteed in any manner in whole by the United States Government or any agency thereof and in such corporation bonds, preferred stocks and common stocks as the Board of Regents of The University of Texas may deem to be proper investments for said fund; and the interest and dividends accruing from the securities listed in Section 11 and Section 11a, except the portion thereof which is appropriated by the operation of Section 18 of Article VII for the payment of principal and interest on bonds or notes issued thereunder, shall be subject to appropriation by the **Legislature** to accomplish the purposes declared in Section 10 of Article VII of this Constitution. In making each and all of such investments said Board of Regents shall exercise the judgment and care under the circumstances then prevailing which men of ordinary prudence, discretion, and intelligence exercise in the management of their own affairs not in regard to speculation but in regard to the permanent disposition of their funds, considering the probable income therefrom as well as the probable safety of their capital; provided, however, that not more than fifty per cent (50%) of said fund shall be invested at any given time in corporate stocks and bonds, nor shall more than one per cent (1%) of said fund be invested in securities issued by any one (1) corporation, nor shall more than five per cent (5%) of the voting stock of any one (1) corporation be owned; and provided, further, that stocks eligible for purchase shall be restricted to stocks of companies incorporated within the United States which have paid dividends for ten (10) consecutive years or longer immediately prior to the date of purchase and which, except for bank stocks and insurance stocks, are listed upon an exchange registered with the Securities and Exchange Commission or its successors. This amendment shall be self-enacting, and shall become effective upon its adoption, provided, however, that the Legislature shall provide by law for full disclosure of all details concerning the investments in corporate stocks and bonds and other investments authorized herein."

Sec. 3. The foregoing Constitutional Amendment shall be submitted to a vote of the qualified electors of this State at the General Election to be held on the first Tuesday after the first Monday in November, A.D. 1956, at which election all ballots shall have printed thereon:

"**FOR the Amendment** to Article VII of the Constitution of the State of Texas by amending Sections 17 and 18 thereof, providing a method of payment for the construction and equipment of buildings and other permanent improvements at State institutions of higher learning; and by adding a new section thereto to be designated as Section 11a, providing for the improved support of The University of Texas System and the Texas Agricultural and Mechanical College System by authorizing the investment of the Permanent University Fund in corporate bonds and stocks under certain conditions and limitations."

"**AGAINST the Amendment** to Article VII of the Constitution of the State of Texas by amending Sections 17 and 18 thereof, providing a method of payment for the construction and equipment of buildings and other permanent improvements at State institutions of higher learning; and by adding a new section thereto to be designated as Section 11a, providing for the improved support of The University of Texas System and the Texas Agricultural and Mechanical College System by authorizing the investment of the Permanent University Fund in corporate bonds and stocks under certain conditions and limitations."

Sec. 4. The Governor shall issue the necessary proclamation for said election and have the same published as required by the Constitution and laws of this State.

HOUSE JOINT RESOLUTION NO. 46 proposing an amendment to Article XVI, Section 1, of the Constitution of the State of Texas, changing the form of the Oath of Office to include appointive officers of the State.

BE IT RESOLVED BY THE LEGISLATURE OF THE STATE OF TEXAS:

Section 1: That Section 1 of Article XVI of the Constitution of the State of Texas be amended to hereafter read as follows:

"**Section 1. Members of the Legislature,** and all other elected officers, before they enter upon the duties of their offices, shall take the following Oath or Affirmation:

"I, ______________, do solemnly swear (or affirm), that I will faithfully execute the duties of the office of ______________ of the State of Texas, and will to the best of my ability preserve, protect, and defend the Constitution and laws of the United States and of this State; and I furthermore solemnly swear (or affirm), that I have not directly nor indirectly paid, offered, or promised to pay, contributed, nor promised to contribute any money, or valuable thing, or promised any public office or employment, as a reward for the giving or withholding a vote at the election at which I was elected. So help me God."

The Secretary of State, and all other appointed officers, before they enter upon the duties of their offices, shall take the following Oath or Affirmation:

"I, ______________, do solemnly swear (or affirm), that I will faithfully execute the duties of the office of ______________ of the State of Texas, and will to the best of my ability preserve, protect, and defend the Constitution and laws of the United States and of this State; and I furthermore solemnly swear (or affirm), that I have not directly nor indirectly paid, offered, or promised to pay, contributed, nor promised to contribute any money, or valuable thing, or promised any public office or employment, as a reward to secure my appointment or the confirmation thereof. So help me God."

Sec. 2. The foregoing Constitutional Amendment shall be submitted to a vote of the qualified electors of this State at an election to be held on the first Tuesday after the first Monday in November, 1956, at which election all ballots shall have printed thereon the following:

"**FOR the Constitutional Amendment** providing the form of the Oaths of Office for elective and appointive officers of the State."

"**AGAINST the Constitutional Amendment** providing the form of the Oaths of Office for elective and appointive officers of the State."

Sec. 3. The Governor of Texas shall issue the necessary proclamation for the election and this Amendment shall be published as required by the Constitution and laws of this State.

HOUSE JOINT RESOLUTION NO. 11 proposing an amendment to Article I of the Constitution of the State of Texas by adding thereto another section, to be designated as Section 15-a, requiring medical or psychiatric testimony for commitment of persons of unsound mind, and authorizing the Legislature to provide for trial and commitment of such persons and for waiver of trial by jury where the person under inquiry has not been charged with commission of a criminal offense.

BE IT RESOLVED BY THE LEGISLATURE OF THE STATE OF TEXAS:

Section 1. That Article I of the Constitution of the State of Texas be and the same is hereby amended by adding another section thereto following Section 15, to be designated Section 15-a, to read as follows:

"Section 15-a. No person shall be committed as a person of unsound mind except on competent medical or psychiatric testimony. The Legislature may enact all laws necessary to provide for the trial, adjudication of insanity and commitment of persons of unsound mind and to provide for a method of appeal from judgments rendered in such cases. Such laws may provide for a waiver of trial by jury, in cases where the person under inquiry has not been charged with the commission of a criminal offense, by the concurrence of the person under inquiry, or his next of kin, and an attorney ad litem appointed by a judge of either the County or Probate Court of the county where the trial is being held, and shall provide for a method of service of notice of such trial upon the person under inquiry and of his right to demand a trial by jury."

Sec. 2. The foregoing Constitutional Amendment shall be submitted to a vote of the qualified electors of this State at an election to be held throughout the State on the first Tuesday after the first Monday in November, 1956, at which election all ballots shall have printed thereon:

"**FOR the Constitutional Amendment** requiring medical testimony for commitment of persons of unsound mind, and authorizing the Legislature to provide for trial and commitment of such persons and for waiver of the right of trial by jury by a person alleged to be of unsound mind or his next of kin, and his attorney ad litem.

"**AGAINST the Constitutional Amendment** requiring medical testimony for commitment of persons of unsound mind, and authorizing the Legislature to provide for trial and commitment of such persons and for waiver of the right of trial by jury by a person alleged to be of unsound mind or his next of kin, and his attorney ad litem."

Each voter shall scratch out one of said clauses on the ballot, leaving the one expressing his vote on the proposed amendment. In counties or other subdivisions using voting machines the above provision for voting for and against this Constitutional Amendment shall be placed on said machines in such manner that each voter shall vote on the machine for or against the Constitutional Amendment.

Sec. 3. The Governor of the State of Texas shall issue the necessary proclamation for said election and have the same published as required by the Constitution and laws of this State.

HOUSE JOINT RESOLUTION NO. 23 proposing an amendment to Section 9 of Article VIII of the Constitution of Texas so as to provide that the Commissioners Court in each county may levy whatever sums may be necessary for general fund purposes, permanent improvement fund purposes, road and bridge purposes and jury purposes so long as the total of these tax rates does not exceed Eighty Cents (80c) on the One Hundred Dollars ($100) valuation in any one (1) year, and providing further that the Commissioners Court shall not impair any outstanding bonds or other obligations; providing for the necessary election and form of ballot; and providing for the necessary proclamations and publications.

BE IT RESOLVED BY THE LEGISLATURE OF THE STATE OF TEXAS:

Section 1. That Section 9, Article VIII of the Constitution of the State of Texas be amended so as to hereafter read as follows:

"Section 9. The State tax on property, exclusive of the tax necessary to pay the public debt, and of the taxes provided for the benefit of the public free schools, shall never exceed Thirty-five Cents (35c) on the One Hundred Dollars ($100) valuation, and no county, city or town shall levy a tax rate in excess of Eighty Cents (80c) on the One Hundred Dollars ($100) valuation in any one (1) year for general fund, permanent improvement fund, road and bridge fund and jury fund purposes, provided further that at the time the Commissioners Court meets to levy the annual tax rate for each county it shall levy whatever tax rate may be needed for the four (4) constitutional purposes; namely, general fund, permanent improvement fund, road and bridge fund and jury fund so long as the Court does not impair any outstanding bonds or other obligations and so long as the total of the foregoing tax levies does not exceed Eighty Cents (80c) on the One Hundred Dollars ($100) valuation in any one (1) year. Once the Court has levied the annual tax rate, the same shall remain in force and effect during that taxable year; and the Legislature may also authorize an additional annual ad valorem tax to be levied and collected for the further maintenance of the public roads; provided, that a majority of the qualified property tax paying voters of the county voting at an election to be held for that purpose shall vote such tax, not to exceed Fifteen Cents (15c) on the One Hundred Dollars ($100) valuation of the property subject to taxation in such county. And the Legislature may pass local laws for the maintenance of the public roads and highways, without the local notice required for special or local laws. This Section shall not be construed as a limitation of powers delegated to counties, cities or towns by any other Section or Sections of this Constitution."

Sec. 2. The foregoing Constitutional Amendment shall be submitted to a vote of the qualified electors of this State at an election to be held on the first Tuesday after the first Monday in November, 1956, at which election all ballots shall have printed thereon the following:

"**FOR** the Constitutional Amendment authorizing the Commissioners Court in each county to levy whatever sums may be necessary for general fund, permanent improvement fund, road and bridge fund and jury fund purposes so long as the total of these funds does not exceed a maximum tax rate of Eighty Cents (80c) on the One Hundred Dollars ($100) valuation in any one (1) year and so long as the Court does not impair any outstanding bonds or other obligations.

"**AGAINST** the Constitutional Amendment authorizing the Commissioners Court in each county to levy whatever sums may be necessary for general fund, permanent improvement fund, road and bridge fund and jury fund purposes so long as the total of these funds does not exceed a maximum tax rate of Eighty Cents (80c) on the One Hundred Dollars ($100) valuation in any one (1) year and so long as the Court does not impair any outstanding bonds or other obligations."

Sec. 3. The Governor of Texas shall issue the necessary proclamation for the election and this Amendment shall be published in the manner and for the length of time as required by the Constitution and laws of this State.

HOUSE JOINT RESOLUTION NO. 31 proposing an amendment to Article III of the Constitution of the State of Texas by adding thereto a new Section to be known as Section 51-c, providing that the Legislature may grant aid and compensation to persons who have been fined or imprisoned under the laws of this State for offenses of which they are not guilty.

BE IT RESOLVED BY THE LEGISLATURE OF THE STATE OF TEXAS:

Section 1. That Article III of the Constitution of the State of Texas be amended by adding thereto another Section, to be designated as Section 51-c, which shall read as follows:

"Section 51-c. The Legislature may grant aid and compensation to any person who has heretofore paid a fine or served a sentence in prison, or who may hereafter pay a fine or serve a sentence in prison, under the laws of this State for an offense for which he or she is not guilty, under such regulations and limitations as the Legislature may deem expedient."

Sec. 2. The foregoing constitutional amendment shall be submitted to a vote of the qualified electors of this State at an election to be held on the first Tuesday after the first Monday in November, 1956, at which election all of the ballots shall have printed thereon the following:

"**FOR** the Constitutional Amendment granting power to the Legislature to grant aid and compensation to persons who have paid fines or have served prison sentences under the laws of this State for offenses of which they were not guilty" and

"**AGAINST** the Constitutional Amendment granting power to the Legislature to grant aid and compensation to persons who have paid fines or have served prison sentences under the laws of this State for offenses of which they were not guilty."

Sec. 3. The Governor shall issue the necessary proclamation for said election and have the same published as required by the Constitution and laws of this State.

HJR No. 30—PROPOSED CONSTITUTIONAL AMENDMENT TO BE VOTED ON AT AN ELECTION TO BE HELD ON NOVEMBER 13, 1956

HOUSE JOINT RESOLUTION NO. 30 proposing an amendment to Article III of the Constitution of the State of Texas, by adopting a new Section to be known as Section 51-b, giving the Legislature the power to provide, under such limitations and restrictions as may be deemed by the Legislature expedient, for assistance to needy individuals who are citizens of the United States, who are more than eighteen (18) years of age and less than sixty-five (65) years of age, who are permanently and totally disabled by reason of a mental or physical handicap and not feasible for vocational rehabilitation, who are residents of the State of Texas, except that the individuals who are receiving aid for the permanently and totally disabled may not, during the same period of time, receive Old Age Assistance, Aid to the Needy Blind, or Aid to Dependent Children, or be resident in any completely State supported institution; providing that the Legislature shall have the authority to accept from the Government of the United States financial aid for the permanently and totally disabled individuals; providing that the amount paid to any individual may not exceed Twenty Dollars ($20) a month out of State funds and may never exceed the amount paid to that individual from Federal funds; providing that the amount paid out of State funds for assistance payments shall not exceed One Million, Five Hundred Thousand Dollars ($1,500,000) per year; providing for the necessary proclamation, publication and election.

BE IT RESOLVED BY THE LEGISLATURE OF THE STATE OF TEXAS:

"Section 1. That Article III of the Constitution of the State of Texas be amended by adding thereto a new Section to be known as Section 51-b which shall read as follows:

Section 51-b. The Legislature shall have the power to provide by general laws, under such limitations and restrictions as may be deemed by the Legislature expedient, for assistance to needy individuals, who are citizens of the United States, who shall have passed their eighteenth (18th) birthday but have not passed their sixty-fifth (65th) birthday, who are totally and permanently disabled by reason of a mental or physical handicap or a combination of physical and mental handicaps and not feasible for vocational rehabilitation, and who are residents of the State of Texas, who have resided in this State for at least one (1) year continuously immediately preceding the application and who have resided in the State for at least an additional five (5) years during the nine (9) years immediately preceding the application for assistance; and providing further that no individual shall receive assistance under this program for the permanently and totally disabled during any period when he is receiving old age assistance, aid to the needy blind, or aid to dependent children, nor while he is residing permanently in any completely State supported institution; and provided further that not more than Twenty Dollars ($20) a month out of State funds may be paid to any individual recipient; and provided further that the amount paid out of State funds to any individual may never exceed the amount paid to that individual out of Federal funds; and provided further that the amount paid out of State funds for assistance payments shall not exceed One Million, Five Hundred Thousand Dollars ($1,500,000.) per year.

"**The Legislature shall have the authority** to accept from the Government of the United States such financial aid for individuals who are permanently and totally disabled as that Government may offer not inconsistent with the restrictions herein provided."

Sec. 2. The foregoing Constitutional Amendment shall be submitted to the electors of the State of Texas on the second Tuesday in November, 1956, at which election there shall be printed on the ballot the following clause:

"**FOR the Amendment giving the Legislature the power to provide for assistance not to exceed Twenty Dollars ($20) a month out of State funds for each needy individual, eighteen (18) years of age or older, who is a resident of the State of Texas and who is permanently and totally disabled by reason of his mental or physical handicap.**"

"**AGAINST the Amendment giving the Legislature the power to provide for assistance not to exceed Twenty Dollars ($20) a month out of State funds for each needy individual, eighteen (18) years of age or older, who is a resident of the State of Texas and who is permanently and totally disabled by reason of his mental or physical handicap.**"

Sec. 3. PROCLAMATION. The Governor of the State of Texas shall issue the necessary proclamation for an election and have the same published as required by the Constitution and Laws of the State.

Three Bands, Choir, Twirlers To Show In Concert Closing WT Music Camp

The fruits of two weeks' labor will be displayed Friday night when all organizations of the West Texas Music Camp will be presented in a camp-closing "grand finale" concert. The program starts at 7:30 p. m. in Buffalo Stadium at West Texas State College, and the public is invited.

Three bands, each averaging 110 members, the 125-voice Camp Choir, and three classes of twirlers will demonstrate the results of long hours of daily practice. Featured will be a baton twirling exhibition by Sonie Rogers, camp twirling instructor who holds all national twirling championship trophies.

Opening the show will be a demonstration by elementary twirlers, coached by Gene Murray of Childress, the WT Buffalo Band's drum major. Intermediate and advanced twirlers taught by Miss Rogers will also appear between performances by the bands and choirs.

Guest in the home of Mr. and Mrs. G. B. Combs Monday was T. B. Atkins of Big Spring.

BUYER'S BONUS STAMP

DOUBLE STAMPS
EVERY DAY ON
ALL PRESCRIPTIONS

Prescription PHARMACY
We Fill ANY Doctor's Prescription
WEST Side Of The Square
CANYON, TEXAS — DIAL 5-2103

Indians- -

(Continued from Page One)

The dance continues until the end of the chant, and is customarily followed by the buffalo dance. The Plains Indians depended on the buffalo for their food and clothing, and each tribe had a dance in honor of the buffalo. Both men and women participate by imitating the pecular gait of the buffalo, a sort of skip or hop.

Tickets to the Palo Duro Indian Ceremonial are on sale at most stores in Canyon and at the Chamber of Commerce. Prices for tickets sold now are $1.25 for adults and 50 cents for children under 12. Prices at the gate will be $1.50 for adults and 75 cents for children under 12.

Mrs. Paul Lentner and daughters, Dorothy and Marjorie of Roswell, New Mex., spent from Wednesday until Friday in the home of Mrs. Lentner's mother, Mrs. Bertha Rhoads and her sister, Mrs. Levi Cole.

Mr. and Mrs. A. P. Cruz and Iva Nelle of Detroit, Mich., visited last week with their parents, Mr. and Mrs. W. G. Boston, and brother and wife, Mr. and Mrs. Murray Boston.

Mr. and Mrs. Bob Martin and family of Abilene, Lila Lill of Baytown and Mr. and Mrs. Harry Bogue of Amarillo spent the weekend with their parents Mr. and Mrs. John Lill.

Joe Travis Maddux of Canyon has been named a distinguished student for the spring semester 1956 at Texas A&M College.

Help Keep Canyon Clean!

Parties Monday Fete Bride-Elect

Monday, Jan Waldrop, daughter of Mr. and Mrs. R. W. Waldrop, was complimented with two bridal parfies. Jan is the bride-elect of Billy Ray Clements, son of Mr. and Mrs. R. O. Clements, 1208 South Dwight, Pampa.

From 4 to 6 p. m., the bride-elect was the honoree at a miscellaneous shower in the home of Mrs. T. H. Knighton. Wearing a corsage of baby orchids and a white sheath dress, Miss Waldrop with Mrs. Knighton, Mrs. Waldrop and Mrs. Clements received guests.

Yvonne Schmidt, sister of the bride-elect, and Joyce Ballard, cousin of the bride-elect, registered guests. LaNelle Waldrop, sister-in-law of the bride, presided at the punch bowl.

An arrangement of white gladiolas and orchid asters centered the table laid with a cut-work linen cloth and pointed with silver. Summer flowers decorated the entertainment rooms.

Hostesses were Mrs. Knighton, Mrs. A. K. Goodman, Mrs. A. M. Cunningham, Mrs. R. A. Smith, Mrs. Crews Henry, Mrs. Bill Money, Mrs. Lorenzo Wirt, Mrs. Walter Graham, Mrs. Leonard Winters, Mrs. Joe Byrd, and Mrs. A. B. Holt. Approximately 90 gifts were received.

At 7:30 p. m. in the home of Janelda Cunningham, a personal shower feted Miss Waldrop. Hostesses were Juanelle Burrus, Janelda Cunningham, Ruby Williams and Sandra Curtis.

The hostesses alternated at the punch and cake service. Joyce Ballard, cousin of the bride-elect was at the guest book. Laid with a white linen damask cloth, the table was centered with an orchid and white arrangement of asters, dahlias, mums and baby breath. Refreshments were in the bride's chosen colors.

Shower Honors Jan Waldrop

A miscellaneous shower at Pampa recently honored Jan Waldrop, bride-elect of Billy Ray Clements, 1028 South Dwight, Pampa.

Given on the lawn of the Calvary Baptist Church, the party was presented in the wishing well motif. An old-fashioned thatched roofed wishing well with entwining ivy was used to hold the gifts, and on the table was a miniature wishing well as the centerpiece.

The bride's colors of orchid and white were feaatured on the table in an arrangement of orchid gladiolas and white daisies. Hurricane lamps flanked the centerpiece.

Mrs. Thomas Fisher registered guests, Mrs. Graham Reeves poured and Mrs. J. M. Hill sreved cake. Mrs. Royce Copeland sang "You'll Never Walk Alone" and "Girl of My Heart" paraphrased to "Jan of My Heart."

Hostesses were Mrs. Ennis Hill, Mrs. Hood Earp, Mrs. Naioma Hill, Mrs. Graham Reeves, Mrs. C. K. McGahen, Mrs. C. A. Pixler, Mrs. Frank Turpen, Mrs. Jack Robertson, Mrs. Austin Rudderk, Mrs. Thomas Fisher and Mrs. Largent. About 70 gifts were received.

Paving- -

(Continued from Page 1)

perty owner who puts up money and wishes to take it back before the paving is done may do so, however, such action cancels the entire block. The letter says no partial blocks will be paved.

If the money put up by a property owner is taken out at any time before paving is done, it cannot be put up again at a later date, the city commission has ruled.

"We are sorry that this delay has become necessary, but there was about twice as much paving signed up as expected and some was not signed up until last December 31 which made it impossible to get much preparation done last winter," the letter ends.

ELECT

W. A. "Bill" Wilson

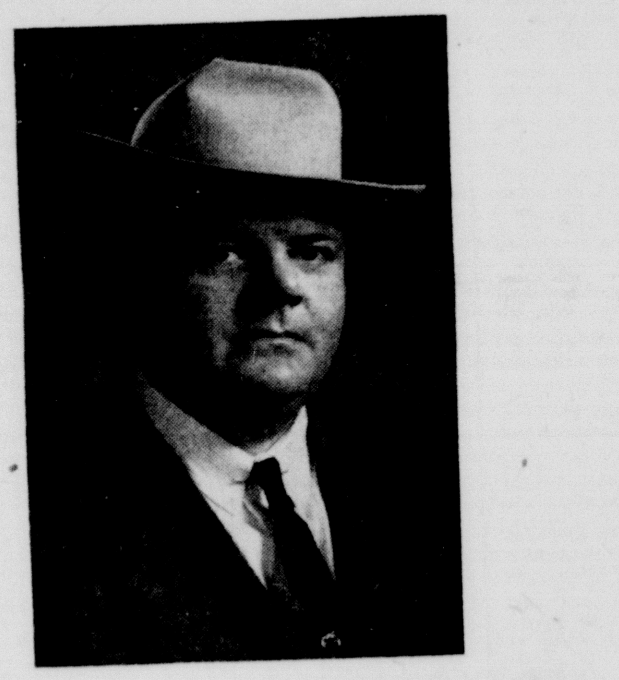

COUNTY COMMISSIONER
Randall County Precinct 1

Elect a man who believes in civic improvement and community betterment and is willing to do something about it.

I was employed for 2½ years in the sheriff's office in Canyon and did my utmost to serve you conscientiously. If you see fit to elect me your county commissioner, I will serve you just as faithfully as I did while in the sheriff's office.

Paid Pol. Adv. by Friends of W. A. (Bill) Wilson

THE BUFFALO FOOD STORE

FRESH DRESSED CHUBBY'S FRYERS, lb.	41c
PINKNEY'S FRANKS, 3 lb. bag	75c
FANCY BEEF LOIN OR ROUND STEAKS, lb.	49c
SUNRAY BACON, 2 lb. pkg.	89c
COFFEE, Maryland Club, lb.	1.01
GOLD BAR MELLORINE, ½ gal.	45c
CHEESE WHIZ, 8 oz. jar	29c
SNOWDRIFT, 3 lb. can	87c
ARMOURS STAR TREET, can	39c
SUGAR, 10 lb. Cane	89c
Hi C ORANGE ADE, 46 oz. can	29c
TIDE, CHEER, OXYDOL, large box	31c
PEACHES, Libbys 2½ can	29c

CHECK YOUR CIRCULAR FOR MANY, MANY MORE LOW PRICED ITEMS AS ABOVE AND ALSO
The Lucky Number Will Be Worth $10.00 This Week If It Is Brought To Store By Closing Time Saturday Night.
If you failed to receive our circular this week, please let us know so that we can put you on our new mailing list.

NO. 1 IDAHO WHITE POTATOES, 10 lbs.	67c
Fresh TOMATOES, lb.	20c
SUNKIST ORANGES, lb.	12c
KY CRISP FRESH BEANS, lb.	17c
BUNNY BREAD, 1½ lb. loaf	20c
TOILET TISSUE, Zee, 4 rolls	33c
DRIED APRICOTS, 12 oz. Pkg.	41c
Peter Pan Peanut Butter, 9½ oz. jar	35c
Peach or Apricot PRESERVES, Zestee,	3 for 1.00
Salad Dressing, Salad Bowl, 8 oz. jar	15c

Hospital News

Nancy Beth Bullard, Canyon, surgical
Ralph Bryan, Happy
Mrs. Tom Gerald, Canyon, surgical
John Rufus Roberts, Happy, medical
Jackie Eugene Rutland, Amarillo, surgical
Mrs. Frank P. Cornett, Wildorado, surgical
Mrs. Bill A. Dodgin, Amarillo, surgical
Albert Taylor Montgomery, Canyon, surgical
Janet Sue Wood, Amarillo, medical
Mrs. Preston R. Steed, Amarillo, surgical
Mrs. Cecil Winfred O'Donald, Canyon, surgical

Births

Mr. and Mrs. Sylvester A. Fangman, Hereford, baby boy born 8-9-56.

Mr. and Mrs. Pete Aragon, Canyon, baby girl born 8-9-56.

Mr. and Mrs. William L. Lindsey, Amarillo baby boy born 8-10-56.

Mr. and Mrs. Alvin Ladean Adams, Umbarger, baby girl born 8-10-56.

Mr. and Mrs. Harry Eugene Campfield, Canyon, baby girl born 8-10-56.

Mr. and Mrs. Bill Karnes, baby girl born 8-13-56.

Hold Reunion for Barnard Children

The children of the late Mr. and W. F. Barnard held their annual reunion in the VFW Hall in Canyon Sunday. On the program with visiting were dinner and a watermelon supper.

Those present were:

Mr. and Mrs. Jack Barnard and girls, Mr. and Mrs. C. Y. Hughes and children, Mr. and Mrs. Elsworth Barnard and boys, Mr. and Mrs. Earl Burtz, Mr. and Mrs. George Gibson and children, Mr. and Mrs. Max Barnard, Mr. and Mrs. Clifford Burtz and children, Mrs. Mae Johnson, Mr. and Mrs. Penick, Miss Harding and Gale Welch, all of Canyon.

Mr. and Mrs. A. L. Barnard, Mr. and Mrs. Ralph Guest and children, Mr. and Mrs. W. C. Barnard and children, Dusty Ham, Warren Hunckpillar, Mr. and Mrs. Virgil Harris, Mr. and Mrs. Jack Hill and boys, Mr. and Mrs. E. W. Barnard, Mr. and Mrs. George Barnard and boys, Mr. and Mrs. L. H. Barnard and children, and Charlene Cathey, all of Amarillo.

Mr. and Mrs. Sherman Cox and boys of Happy, O. C. Barnard of Clovis, N. M., Mr. and Mrs. Arlee Barnard and Mr. Harriman of Morton, Mr. H. G. Tucker, of Davis, Okla., Mrs. Odelle Moore and Bonnie Beth of Fort Worth, Bonnie Barnard of Lubbock and David Barnard of Washington.

Mr. and Mrs. Dick Allen and Joyce, Mr. and Mrs. C. W. Barnard Sr. and Mr. and Mrs. C. W. Barnard Jr., all of Abilene.

Mr. and Mrs. Dwayne Atkins, Kent and Carrol Ann of Amarillo visited Mr. and Mrs. G. B. Combs Monday. Mr. Atkins is a grandson of Mrs. Combs.

Speaker- -

Continued from Page 1

The Hazen Foundation featured Dr. Smith as key speaker at a Religion and Higher Education Conference in Colorado Springs last summer. In 1947 at Oslo, Norway, he was Bible leader at the International Christian Youth Conference, composed of 1,250 young people from 71 nations. At the invitation of the Chief of Chaplains for the Air Force, he spent three months in England in 1952, conducting missions on American military bases.

Dr. Smith is a native of Arkansas and received his first college degree from Ouachita College. He holds the B.D. degree from Yale Divinity School, and has done graduate work at Columbia and Chicago universities and Hartford Divinity School.

Mrs. James Wood and son of Hereford is visiting her mother, Mrs. T. V. Donald.

CANYON DRIVE-IN THEATRE

FRIDAY & SATURDAY

SUNDAY & MONDAY

VARSITY
ALWAYS COOL INSIDE

TUESDAY — WEDNESDAY

THURS. - FRI. - SAT.

SUN.-MON.-TUES.

ALL RISK PERSONAL PROPERTY INSURANCE

FLOOD STRIKES HOLD-UP HURRICANE WINDSTORM DUST STORMS WATER DAMAGE AIRCRAFT DAMAGE FIRE AND LIGHTNING MOTOR VEHICLE DAMAGE TRANSPORTATION HAZARDS	ALL IN ONE	MYSTERIOUS DISAPPEARANCE COLLAPSE OF BUILDINGS TORNADO AND CYCLONE MALICIOUS DAMAGE SMUDGE DAMAGE HAIL STORMS EARTHQUAKE EXPLOSION BURGLARY LARCENY THEFT

ONE POLICY—ONE PREMIUM—ONE RENEWAL DATE

The cost of this Personal Property Floater is very reasonable. See us today for a quotation.

COLE & DAVIS
GENERAL INSURANCE

1604 4th Ave. Canyon, Texas Dial OL5-3241

A DOLLAR SAVED IS A DOLLAR EARNED

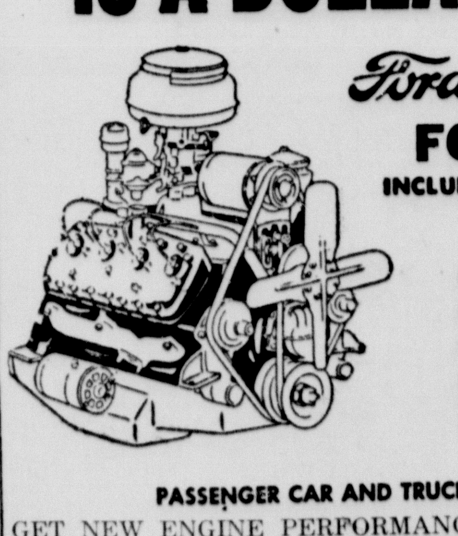

Ford AUTHORIZED REMANUFACTURED
FORD ENGINE
INCLUDING HEADS AND OIL PUMP

NEW ENGINE WARRANTY
NEW Genuine Ford Timing Gear
NEW Genuine Ford Pistons, Pins and Rings
NEW Genuine Ford Connecting Rod Bearings
NEW Genuine Ford Crankshaft Bearings
AND MANY OTHER NEW PARTS

PASSENGER CAR AND TRUCK ENGINES
GET NEW ENGINE PERFORMANCE at a New Low Price. Come in today and let us show you how easily you can exchange your worn engine for an authorized remanufactured Ford Engine and save.

authorized — INSIST ON THIS SEAL

ONLY REQUIREMENTS OF YOUR OLD ENGINE
• No Freeze Cracks • No Junk Yard Engines
• No Holes Punched in Block

Wilkerson-Townsend
FORD SALES AND SERVICE
1503 4th Ave. — Canyon, Texas — Dial OL5-2106

YOU'LL FIND THE FOOD Best Buys RIGHT HERE!

The Best Food Buys? Why, you'll find them right here at BELLAH'S, of course. Housewives everywhere know they can rely on us for quality foods —priced right. So, dress up your table with appetite appeal and pocket the savings. You'll get Double Enjoyment when you shop here.

PRODUCE

Local Grown lb.
CANTALOUPE 3c

Straight Neck Yellow lb.
SQUASH 5c

Pick-O-Morn Pkg.
TOMATOES 14c

CHOICE MEATS

BACON Wilson lb. **37c**

HAMS Wilson's Certified

WHOLE, lb. . . . . **49¢**
SHANK END, lb. . . . **39¢**
BUTT END, lb. . . . . **49¢**

COMPARE! PRICE! QUALITY!

ROAST Beef lb. **39c**

Cutlets Breaded lb. **49c**

Cheese Square Kraft American – lb. **39c**

Bellah's Feature CAGE LAID EGGS
EVERY EGG GUARANTEED

KRAFT – CHEESE FOOD
VELVEETA 2 lb. Loaf **79c**

POTATOES White 10 lb. Sack **39c**

KRAFT – THE BEST
MIRACLE WHIP Quart Size **49c**

LANE'S – Vanilla, Chocolate, All Flavors
ICE CREAM ½ Gallon **69c**

COFFEE White Swan 1 lb. Can **89c**

COMPARE! PRICE! QUALITY!

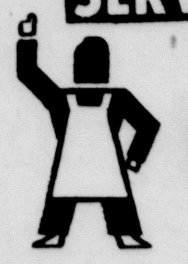

COCA-COLA 6 Bottle Carton PLUS DEPOSIT **25c**

5 Rolls
Northern Tissue 39c

Dainties Hershey 2 Pkgs. **39c**

TENDERCRUST
BREAD 1½ lb. Loaf **21c**

PRESERVES

PEACH - - APRICOT - - GRAPE JAM
4 POUND JAR **69c**

CANNED FOODS

Kraft
ORANGE DRINK, 46 oz. Can . **21¢**

Concho
PICKLES, Quart Jar . . . **25¢**

Gebhardt's – 300 Size Can
BAR-B-QUE SAUCE . . . **25¢**

PY—O—MY
ICE BOX PIE MIX
Lemon Fluff – Chocolate – Strawberry
2 Boxes **69c**

BELLAH SUPER MARKET

Your Friendly Super Market

Hands in the Home

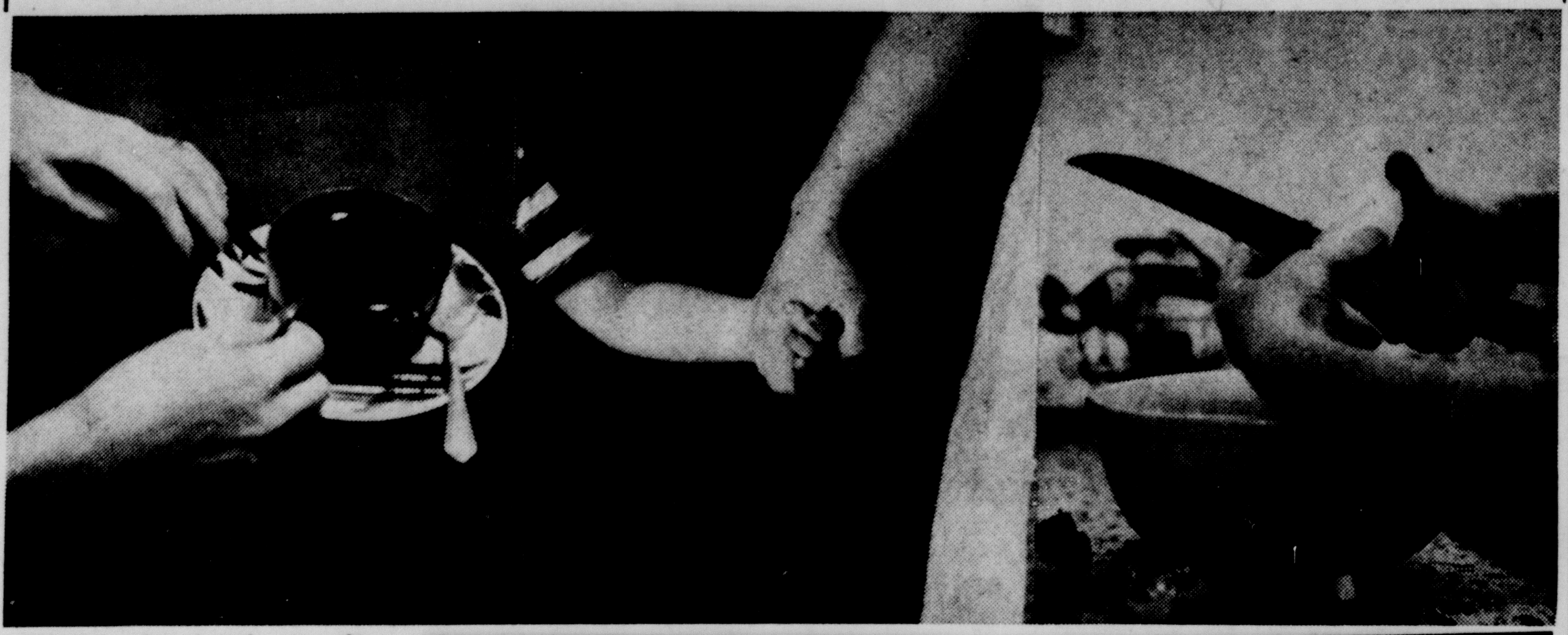

Watch the hands in the home . . . busy hands, gentle hands, relaxed hands, guiding hands and maybe a few dish-pan hands. Think what hands do every day. From the moment you wake up, your hands begin to move . . . holding, touching, picking up, putting down and even talking. Be proud of your hands, even the rough spots. A mother's work-worn hands are her pride . . . evidence of years of loving work and care. There's the time when company's coming and hands are busy with a salad so there'll be time for visiting later. Buttons somehow pop off and must be replaced. Texas dust blows in and it's a never-ending fight to keep it off the furniture. Most hands in the home find a few minutes to relax with a cup of coffee. But the lovingest hand of all is the one which guides and protects the small hand of the child.

Ice Cream Social Held at Clark's

The Edgetown Home Demonstration Club held an ice cream social on the lawn of the Kenneth Clark home last week.

Homemade ice cream and cake were served to Mr. and Mrs. W. H. Sparks, Mrs. Myrtle Stratton, Mr. and Mrs. H. C. Gentry, Mr. and Mrs. K. E. Hines, Steve and Mike, Mr. and Mrs. Deene Donnell and sons, Mrs. Maude Walters and Mr. and Mrs. Piner Stevens and children.

Guests for the evening were Mrs. Clark's mother and father from Amarillo, Mr. and Mrs. J. R. Nicholas.

The evening was spent with the children playing shuffle board and croquet and the others visiting.

Umbarger News

Mr. and Mrs. Lee Haschke and family and Mr. and Mrs. Harry Friemel and family visited in the L. J. Wieck home.

Mr. and Mrs. Conrad Westhoff and family visited Sunday afternoon in the Ben Buecker home.

Mr. and Mrs. Carl Kluskens and family were dinner guests in the W. P. Jansses home.

Visitors in the Raymond Batenhorst home Sunday were Mr. and Mrs. Joe Artho, Mr. and Mrs. Joe Batenhorst and family and Mr. and Mrs. Ben Koch and family.

Exchanging visits were Kathrine Westhoff with Diana Batenhorst and Judy Batenhorst with Sue Raef.

Mr. and Mrs. Raymond Batenhorst and family visited in the Lewie Raef home.

VOTE FOR

Bailie McCormick

CANDIDATE FOR

COMMISSIONER, PRECINCT 1

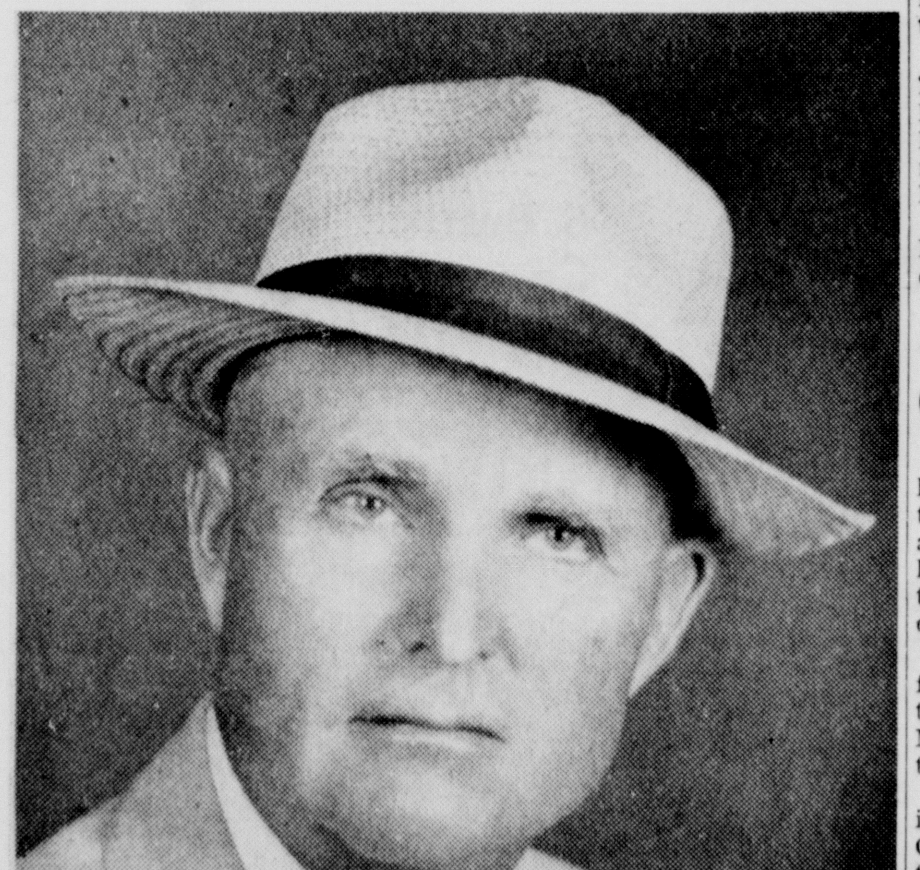

A Fine Man

A Dependable Citizen

A Willing Worker

Pd. Pol. Adv. by Supporters of Bailie McCormick

Boy Scouts Camp In Pecos Country

Troop 66 recently returned from an eight-day trip into the Pecos Wilderness Area, which is located about 20 miles north of Santa Fe, N. M. The group of 11 boys and 2 leaders left Canyon at 5:30 a. m. on Aug. 4 and drove to Cowles, N. M. They spent the night under the stars there.

The next morning church services were held before the group shouldered their packs and headed west of Cowles for a 6 mile hike.

Camp was set up at Stewart Lake at an elevation of 10,600 ft. The construction of rafts was quickly begun. By noon the following day every pair of boys was paddling around on the smooth surface of the lake.

Fishing was excellent the first part of the week, and several of the boys caught his limit daily. There were no big fish caught until the last of the week. All of the boys were trying to win the prize for the largest trout caught. Craig Hinger pulled away from the competition when he landed three fish that were longer than 15 inches.

The group gathered its gear together on Aug. 11 and started down the mountain trail toward home. According to the boys, this was the finest camping trip they had ever taken.

Boys making the trip were Craig Hinger, Alan Hanks, Roy Harris, Larry Brotherton, Chuck Nester, Eddie Pettitt, Neal Lemmons, Ronny Harris, Dewaine Clay, Larry Moore and Eugene Blasdel.

The leaders for the trip were Raymond Haddock and C. W. Haddock.

Gills Celebrate Golden Wedding

Mr. and Mrs. R. E. Gill were honored with a family reunion on their fifthieth wedding anniversary at Buleah Valley in Colorado. A huge lodge located in Pueblo mountain park was the scene of the four day reunion last week.

On Saturday night, Aug. 11, the family gathered for the cutting of the three tiered anniversary cake. Mr. and Mrs. Gill were assisted by their fifteen grandchildren present.

Mr. and Mrs. Gill were married in Missouri in 1906 and moved to Groom, Texas in 1909. They moved to Canyon in 1927.

All nine children and their families were present. They are Mr. and Mrs. Harold Gill and family of Climax, Colo., Mr. and Mrs. John Grissom and family of El Paso, Mr. and Mrs. James Saunders and family of Dallas, Mr. and Mrs. Millard Dilg and sons of Dallas, Mrs. Wyndon Fain and daughter of Houston, Mildred Gill of Dallas, Mr. and Mrs. Dale Russell and family of Alberquerque, New Mex., Mr. and Mrs. John Gill and son of Silverton and Mr. and Mrs. Joe Gill and family of Canyon.

Variety Ring Holds Picnic on August 23

The Variety Ring is having a picnic supper on Aug. 23 at Mrs. George Barker's. Members are urged to attend.

G. B. Combs Honored With Surprise Party

G. B. Combs was honored with a surprise birthday party Saturday by friends and relatives from Gruver. They presented Mr. Combs with a big birthday cake and later honored him with a picnic at Palo Duro Canyon.

Guests for the occasion over the weekend were Mrs. J. M. Harte, Mr. and Mrs. C. V. Lowe, Mrs. Warren Marte and Jane, Mart Jones, Cathryn Peddy and Sherry Shapley.

Taylor-Evans Plan Open House Saturday

Open house will be held Saturday at Taylor-Evans Farm Store here in honor of becoming the local representative of Nutrena Feeds.

A prize drawing will be held at 3 p. m., with a 12-foot Westinghouse Food Freezer as grand prize. Other prizes will also be given. Anyone may register for the drawing at the store.

A. B. Carner of Wichita Falls, district representative for Nutrena Mills, Inc., and R. G. Baumhardt, Paul Tillery and Harold Merriman of the company will be on hand to discuss feed and feeding problems with livestock, poultry and dog raisers.

Mr. and Mrs. J. P. Hammons returned home Friday from Berryville, Ark., after being called to the bedside of Mr. Hammon's brother, Over Hammons, who passed away Aug. 6.

He hasn't had a trail to follow in a dog's age – no housebreaker has made off with anything valuable in *his* neighborhood. Seems all the folks there keep their important personal papers and other precious things in SAFE DEPOSIT BOXES at a cost of only a few pennies a week each.

SERIOUSLY, IT'S THE SMART THING TO DO — MAY WE RESERVE A SAFE DEPOSIT BOX FOR YOU?

First National Bank

Member Federal Reserve System — Federal Deposit Insurance Corp.

Deposits Insured Up To $10,000.00

August is Saving Season at your Ford Dealer's. Bag a deal while he clears his decks for the '57 models.

Would you trade 20 minutes of your time for a saving of hundreds?

Why put off the fun of a Ford Test Drive for a single day? As you know, it puts you under absolutely no obligation. And it may save you literally hundreds of dollars—we'll get to that a little further on.

By a Test Drive we mean more than a once-around-the-block "spin."

We want you to test the power that rocketed Ford to a 500-mile stock car record at Indianapolis . . . the GO that won the grand prize at NASCAR's Daytona Championships. We want you to feel how this Ford *scat* pays off in *your* kind of driving: in traffic, passing on the highway, getting going at traffic lights. We'll put either a Ford Six or a mighty V-8 with up to 225 h.p. at your disposal.

We want you to drive and *listen*—drive and *feel*.

That fine-car quiet results from sound insulation under the hood, under the roof, in door and body panels—the most insulation in any car at anywhere near Ford's low price.

Some other things that contribute to that smooth, silent, luxury-car ride are things which Ford's leading competitor certainly can't boast: Ball-Joint suspension with wide base control arms for better steering, more stabilized wheel alignment . . . shock absorbers that are mounted to the frame rather than the body.

"Sure," you'll say as you drive along the road. "Feels pretty good—but after all, this car is *new*."

Well sir, when you come in from your drive we'll show you why Ford will stay like new for a long, long time.

We'll show you how Ford has five cross-members (including a "K" member) in its frame. Ford's leading competitor only has two. We'll show you the deep-block Y-like engine design which enables Ford engines to take it.

Now—what you've been waiting for. How can you save hundreds of dollars by taking a Ford Test Drive?

Simply by proving to yourself that there really *is* a fine car in the low-price field.

You see, the reason a Ford does not cost hundreds of dollars more than it does, is Ford's huge production and the huge volume which we Ford Dealers sell.

But enough of this talk. Come in. And *you* do the driving *and* the talking. Bring the family, too.

FORD *goes first*

NOW! *A FORD with AIR CONDITIONING costs less than many medium-priced cars without it. TRY ONE TODAY!* *Based on a comparison of suggested list prices.*

Wilkerson-Townsend

FORD SALES AND SERVICE 1503 4th Ave. — Canyon, Texas — Dial OL5-2106

GREAT TV, FORD THEATRE, KGNC-TV, CHANNEL 4, 7:30 P. M., THURSDAY

bstantial Duck Flights Expected; rst Birds Already in Panhandle

USTIN—Reports direct from a posium of Federal and State erfowl authorities indicate that stantial duck flights will storm Texas skies again this fall, ording to Howard Dodgen, exeive secretary of the Game and h Commission.

He said only early fall rains are eded to provide "a very good k and goose season for Texas nters."

J. R. Singleton, wildlife biologist cializing in waterfowl, returned m a Central Flyway Council eting, with assurances from thorities on the nesting ground ne that "the excellent migration last fall apparently will be reted this year."

"The fine population that oved northward to the breeding eas last spring, reported Singlen, "has produced a satisfactory tch when considering the outok in its entirety."

But Dodgen said fresh water is eded to avert a repetition of reot dry years along the heavily pulated upper coast when lack rain caused most of the ducks d geese to concentrate in South stal areas.

Also similar to last fall is the mparatively moist condition in Texas panhandle where an unecedented number of waterfowl tied last season to provide fine ting for that area.

Singleton painted a gloomy picre of present upper coast drought ditions. He said the dry weather cost Texas an estimated eighty cent of its native mottled duck ulation. Conditions now are n worse than 1955. Singleton d as of August 8, the Houston a is far drier. Last year in July, ston received roughly ten hes of rain. For the same period s year, it got .63 inches.

"When water and food are in ort supply in the upper coast here the hunting pressure is eatest", he said, "the waterwl naturally move on southrd along the coast until they d water and food in the areas here the hunting pressure is mparatively light."

Water or not, field men already e recorded first migrating duck ivals in the Panhandle. They e blue wing teal which usually ive along the upper coast about -August.

"Blue wings build up pretty fast Texas after mid-August", said gleton. "Much depends on the ather up north. Pintails begin rating toward the coastal wining grounds the first week in tember."

Game Warden Tom Waddell at le Lake, where a tremendous erfowl concentration has developed in recent years, said he traditionally clocked the first blue wing arrivals "on Aug. 14." He said first geese arrivals were white-fronts.

Singleton said Canadas were the first gees to arrive in the upper coast although the average person considers the snow geese to appear first. "This", he said, "is because the snows are so easy to see."

Meanwhile, the Commission awaits Federal announcement late this month setting the waterfowl harvest regulations. The Commission has suggested half an hour before sunrise on Nov. 2 for the season opener.

Stilbestrol-Fed Meat Hormone Free

COLLEGE STATION—No detachable amount of the hormone-like chemical stilbestrol, is present in meat from steers fed this substance in fattening rations.

Extensive tissue tests made by the Food and Drug Administration and reported by the USDA confirmed findings by a number of state experiment stations in their research with stilbestrol.

Sensitivity of the tissue-essay method used by the Food and Drug testers would have detected traces of the drug as small as two parts in a billion parts of meat tested. Too, more than 700 mice were used for testing the meat samples for estrogenic activity.

The meat tissues tested came from steers fed at the Beltsville Research Center. They had received doses of 10, 30 and 60 milligrams of stilbestrol in their daily rations for three months or longer and ending about 48 hours before slaughter.

The larger doses used are three to six times greater than the 10 milligrams recommended per day to promote rapid, economical growth.

These heavy doses of the drug are prohibited in commercial feeding. Furthermore, USDA beef cattle nutritionists point out that the heavy dosages are less effective than the recommended daily allowance of 10 milligrams.

THE BRUTE

Henpeck, in a sorely battered state, was being cross-examined by a bullying counsel.

"Do you mean to tell me that you have always treated your wife with respect?" asked counsel.

"Always," replied Henpeck, firmly.

"And you've never once spoken a hasty word to her?"

Henpeck hesitated for a moment and the lawyer was quick to seize the opportunity. He roared, "I want the truth!"

"Well," faltered Henpeck at last, "I remember I did once say to her, 'Put down that poker'!"

Mr. and Mrs. Kenneth Duncan and daughter vacationed last week in San Francisco, Calif.

Ellis The flavor you savor!
SPAGHETTI 'N MEAT BALLS

BEST OF
DRY CLEANING SERVICE
MODERN CLEANERS

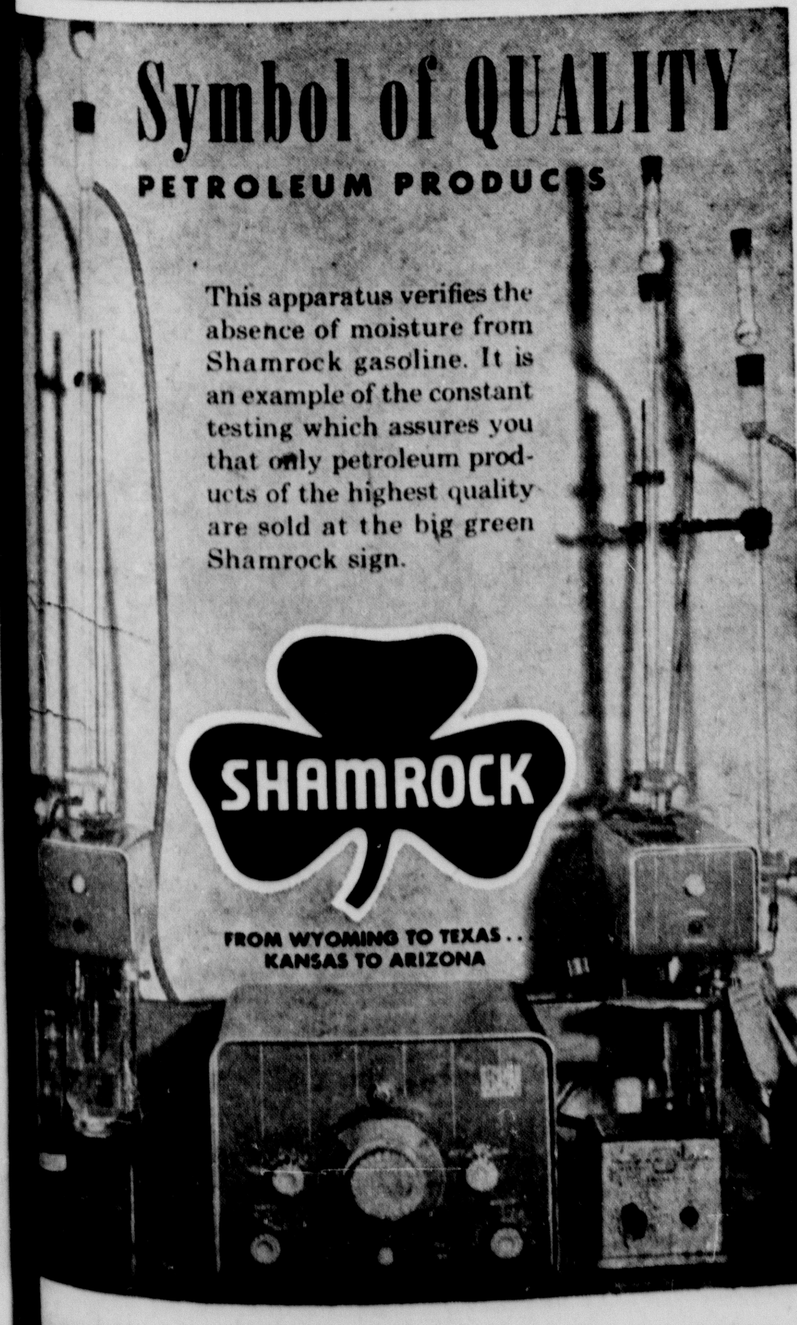

State Capitol NEWS

By VERN SANFORD
Texas Press Association

The eyes of Texas are on Chicago this week. And, politically speaking, the state nestles in one man's pocket.

Sen. Lyndon Johnson heads the 112-member Texas delegation, each of whom will cast one-half vote of the state's 56 nominating votes. They are pledged to support him as a favorite son nominee until he releases them.

Thereafter they will vote under the unit rule, probably for whatever candidate is favored By Sen. Johnson. All delegates and the 70 alternates were selected by the May convention with the senator's approval.

Another Texan, Speaker Sam Rayburn, figures prominently in convention affairs. He will be presiding over a presidential convention for the third time.

September Convention in Doubt

Who will win out and how at the September State Democratic Convention is a subject of heated debate.

Actual outcome will not be known until the meeting gets under way in Fort Worth. Rival conservative and liberal delegations will struggle for nearly 600 seats. Convention control hinges on these places.

Precinct and county conventions named some 577 definitely liberal delegates, about 223 conservatives. But neither side can control the 1900-vote convention without the contested seats.

Mrs. Kathleen Voigt of San Antonio, liberal leader, charged last week the conservative executive committee planed to "steal" the convention. She asked that the May state convention, which was recessed rather than adjourned, be reconvened to take charge of the situation.

Executive Committee Chairman George Sandlin dismissed Mrs. Voigt's charges as "the same old thing, every two years."

He promised the committee would give all contesting delegations a fair hearing and seat those legally entitled to places. He predicted the convention would be made up of middle-of-the-road conservatives "with no ax to grind."

As for the May convention, he felt the intervening precinct and county conventions had made it past history.

Webb Investigators in Controversy

Who should investigate alleged voting irregularities in Webb County is still being debated.

Atty. Gen. John Ben Shepperd has twice been set back in efforts to set up a state-level inquiry. But his office said he intends to continue the fight.

At Shepperd's behest, Austin Dist. Judge Charles O. Betts sent Dan Moody Jr. to Laredo to act as master in chancery of an inquiry.

Webb County Dist. Judge R. D. Wright issued an injunction to stop the Moody investigation. He claimed prior jurisdiction for the questioning being conducted in his own court.

Shepperd and Moody took the matter to the State Supreme Court which rejected their petition.

Meanwhile, the Webb County grand jury indicted seven persons. But spokesmen for the Reform Party called this "window dressing." They were still working for an investigation originating in Austin.

Re-Hearing Asked in Santa Fe Case

Awaiting the Supreme Court when it reconvenes in October will be a motion for re-hearing in the long-contested Santa Fe Railway case.

In July the court upheld the right of unions to make closed shop agreements in the railway industry. Such contracts are prohibited by the state "right to work" law, but allowed by the federal railway act.

In their motion, railway attorneys asked the court either to reserve the July ruling or modify it. They contended that union contracts should allow only for collection of "dues and assessments necessary to support collective bargaining action."

Smaller Cotton Crop Seen

King Cotton is wearing a drought-scarred crown.

U. S. Dept. of Agriculture estimates put Texas' 1956 cotton crop at 3,600,000 bales, compared to 4,039,000 last year.

Prospective yields ran to extremes. They were termed "extremely poor" in dry-land areas, "excellent" in irrigated sections.

Farmers who did not grow cotton will get the lion's share of Texas' soil bank payments. Of the $22 million to be paid to Texas farmers by the federal government within the next few weeks, more than $16 million will go for idle cotton acreage.

Other payments: $5,524,000 for wheat, $372,000 for peanuts, $210,-097 for rice.

Justice Department Suggested

Texas needs a department of justice to bolster local enforcement of state criminal laws. State Auditor C. H. Cavness made this suggestion last week in a report on the Department of Public Safety. He pointed out that legislative investigators had urged such a move three years ago.

Cavness also noted that while the DPS funds and staff have grown, they have not kept pace with needs and responsibilities.

Federal Inquiry of US Trust

A federal grand jury investigation of the bankrupt US Trust and Guaranty Co. is scheduled for Sept. 24.

Federal officials would have the power to prosecute if they found the company had violated U. S. postal regulations or securities laws.

U. S. Dist. Atty. Malcom R. Wilkey of Houston declined to say what course inquiry might take.

Short Snorts

Withdrawal of Sen. A. M. Aikin Jr. from the lieutenant governor's race for health reasons caused only minor delays in second primary preparations. Most counties reported they had printed only a few ballots for absentee voters. In urban counties voting machines were changed with little difficulty.

State Health Department officials last week warned gardeners against use of some of the newer "organic phosphate" insecticides. Such sprays are safe only in the hands of professionals who use protective clothing, goggles and respirators, said the department.

Texas Dept. of Public Safety polygraph (lie detector) examiner Dee Wheeler has been named one of the outstanding authorities in his field in the country. Wheeler was cited in the book, "From Evidence to Proof," by Michigan professor Marshall Houts, former FBI man, lawyer and judge.

William L. McGill, state civil defense director, has been in M. D. Anderson Hospital in Houston for "examination and observation." McGill is nationally known for his work in civil defense.

McCORMICK FOR COMMISSIONER
Pd. Pol. Adv.

AUGUST DRESS CLEARANCE
BARGAINS GALORE!
Clearance of all Summer Dresses!
All Regrouped for Final Sale!

ONE RACK CLOSE OUT - - Crepes, Cottons 3.98

ONE RACK OF VALUES TO $19.95
Cottons - - Voiles - - Crepes - - New Styles 5.98

HUGE GROUP OF COTTONS - - VOILES
New Styles and Colors 8.98

DRESSY DRESSES - - Well Known Labels
Linens - - Lace Trims - - Better Cottons 14.98

WARREN'S

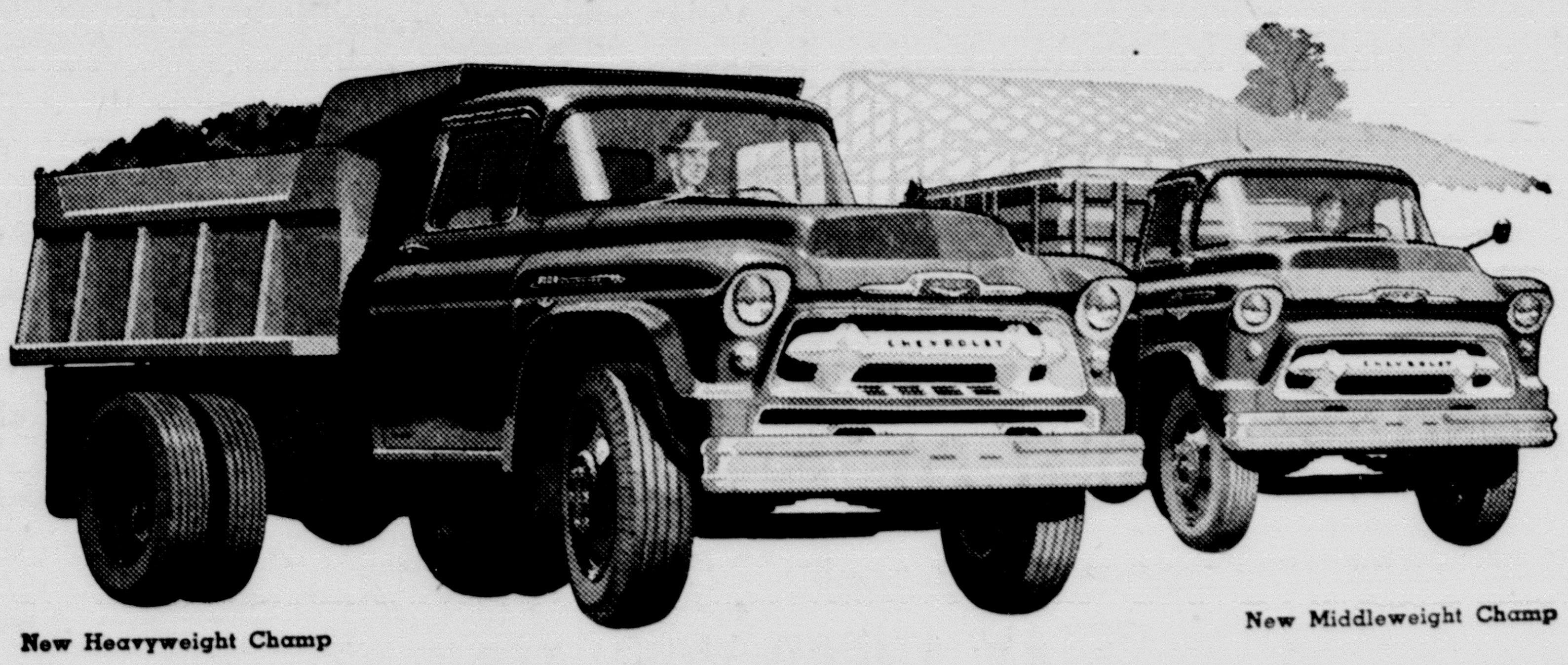

New Heavyweight Champ

New Middleweight Champ

Work champs of every weight class!

Stop by for the low price and the lowdown on the year's fastest workers

They bring you today's most advanced features for fast-working peak efficiency on any kind of job! They've got the most modern short-stroke V8 engines—packing more power per pound than any competitive truck V8. (Standard in many middleweights and all heavies; optional at extra cost in other models.) They've got the industry's greatest lineup of transmissions! They're fully loaded with more of the things you want! Whatever you do, get our low price before you buy!

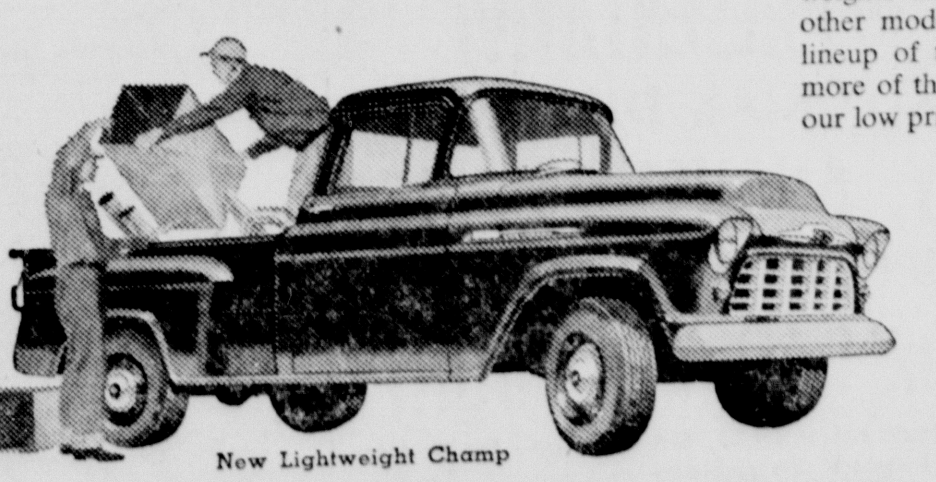

New Lightweight Champ

New Chevrolet Task·Force Trucks

Only franchised Chevrolet dealers CHEVROLET display this famous trademark

IMPERIAL CHEVROLET COMPANY

COUNTY RECORDS

Warranty Deeds

A. D. Foreman and Annie P. Foreman to Veterans Land Board of the State of Texas, the north part of the northeast quarter of section 205, block 6, I&GN.

Harold Collins and Peggy Jean Collins to Jimmies T. Hartnett, a 10-acre tract out of section 2, block 2, J. Pointevant survey.

Plains Homes Construction Company to B. R. Jones, lots 1, 2 and 3, block 48, South Lawn Unit 10, Amarillo.

Amarillo Homes Inc. to B. R. Jones, lots 4, 5, 6, 7, 8, 9 and 48, South Lawn Unit 10, Amarillo.

Johnie Courtney to Amarillo Homes Inc., lots 8, 9 and 10, block 48, South Lawn Unit 10, Amarillo.

E. E. Cooper to Amarillo Homes Inc., lots 4, 5, 6 and 7, block 48, South Lawn Unit 10, Amarillo.

T. A. Black and Vestal Black to Jim Cabbell, the west 50 feet of the southeast quarter of block 12, McGee and Hutson addition, Canyon.

Leona Knox and C. G. Knox to Veterans Land Board of the State of Texas, a part of section 55, block M-8, AB&M.

Leona Knox and C. G. Knox to Veterans Land Board of the State of Texas, a part of section 55, block M-8, AB&M.

Elvin H. Shipp and Verna Shipp to Clyde W. Williams and Elizabeth Williams, lot 16, block 16, Paramount Terrace Unit 4, Amarillo.

City of Amarillo to E. T. Brian, all of section 98, block 9, BS&F, except five 1-acre tracts.

Chas. G. Finklea to Robert Williams and Ernestine Brien, lot 3, block 27, the Palisades.

Nolan E. White and Patsy Jean White to George N. Crossland and Cleo Crossland, lot 10, block 21-E, South Lawn Unit 5, Amarillo.

Terry D. Lomax Sr. to Vernon H. Rich and Elsie Rich, lot 12, block 1, Paramount addition, Amarillo.

George Howard Cole and Dorothy Cole to Mattie Chapman Smith, lot 12, block 22-E, South Lawn Unit 5, Amarillo.

Paul Funston and Alta Funston to Virgil Risner, lot 4, block 54, Original Town, Canyon.

Alfred D. Daniel and LaVerne Daniel to Thomas R. Atkinson and Jennie Mae Atkinson, lot 18, block 13, Hermitage Unit 3, Amarillo.

Administrator of Veterans Affairs to Wilbur H. Team and Cora Team, lot 24, block P, Broadmorr addition, Amarillo.

Robert W. Boston, Ben G. Lane and Albert L. Lane to H. E. Mathis, lot 9, block 3, Cherry Hill addition, Amarillo.

E. M. Myers, Milton Myers, David B. Myers, Harion K. Myers, J. B. Sikes and Ruby Sikes to City of Canyon, block 33, Normal addition, Canyon.

E. E. Cooper and Inez Cooper to Irving J. Trimble and Betsy R. Trimble, lot 15, block 13, Grandview Unit 4, Amarillo.

Marcus John Patterson and Carroll Patterson to Arthur Carlson and Catherine B. Carlson, lot 11, block 29, T-Anchor addition, Amarillo.

E. O. Milburn to Jon Anne Stone, lot 9, block 19, Paramount Terrace Unit 4, Amarillo.

Golden Spread Securities to James M. Latham, a part of lots 5 and 6, block 30, Paramount Terrace Unit 5, Amarillo.

Robert H. Hortenstine and Arthusa S. Hortenstine to Dale Andrews, the south 17 feet of lot 19 and the north 50 feet of lot 25, Paramount Terrace Unit 5, Amarillo.

Glen L. Casey and Sarah Louise Casey to E. P. Mead, an undivided 37½ per cent interest in section 30, block 9, BS&F, except 171 acres.

Harold Cliver to Alfred A. McLaughlin and Margaret McLaughlin, lot 21, block 19, Paramount Terrace Unit 4, Amarillo.

E. E. Cooper and Inez Cooper to Henry H. Bledsoe and Flora Bell Bledsoe, lot 14, block 13, Grandview Unit 4, Amarillo.

W. A. Paul Jr. and Dolores M. Paul to Alice F. Hall, lot 16, block 79, Wolflin Park Unit 8, Amarillo.

Zelma Bumstead and William A. Bumstead to T. H. McDonald, tracts 7 and 8, block 2, Hillside Estates.

Margaret Howell Parker and Ralph Parker to J. Marvin Kemper, lot 9, block 11, Paramount Terrace Unit 2, Amarillo.

Pan-Ama Homes Inc. to West Lawn Homes Inc., lot 6, block 70, South Lawn Unit 16, Amarillo.

G. C. Herrman Corporation to Erwin A. Lauch, lot 8, block 2, Coberly subdivision, Eberstadt and Brock.

Billie Robin Meadows and Minnie Maude Meadows to Ralph Kulow and Doris R. Kulow, lot 18, block 9-A, South Lawn Unit 1, Amarillo.

Lin Harrington and Jerre Harrington to John M. Cook Jr. and Georgamay Cook, lot 10, block 87, Wolflin Park Unit 8, Amarillo.

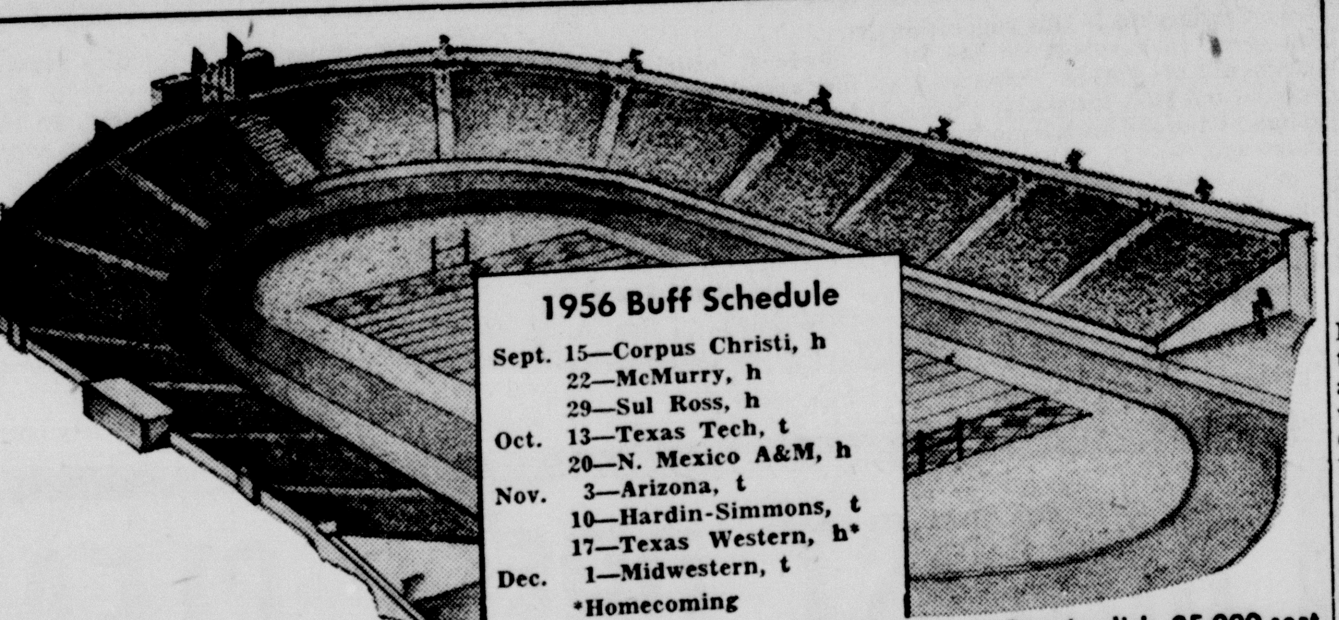

1956 Buff Schedule

Sept. 15—Corpus Christi, h
22—McMurry, h
29—Sul Ross, h
Oct. 13—Texas Tech, t
20—N. Mexico A&M, h
Nov. 3—Arizona, t
10—Hardin-Simmons, t
17—Texas Western, h*
Dec. 1—Midwestern, t
*Homecoming

25,000-SEAT HOME FOR BUFFS—Here is an artist's drawing of West Texas State's slick 25,000-seat football stadium, due to be built in 1958. The horseshoe structure will be located on Highways 60 and 87, 13 miles south of Amarillo and two miles north of Canyon.

Marriage Licenses

Robert Paul Kelmhofer and Alma Joyce Ray, Aug. 4.

Walter B. Stockton and Evelyn Barrick, Aug. 6.

Fish Fool Fellers Down in Lake Travis

AUSTIN—Not everything is love and sweetness down where Game and Fish aquatic biologists are experimenting with skin diving equipment in Lake Travis.

The Commission's Chief Aquatic Biologist, Marion Toole, said that, although it is mighty comfortable being submerged for long periods during the heat of the summer, the peace and quiet oftentimes is disturbed.

For example, Project Leader Kenneth Jurgens told about one diver giving ground "all the way" when a huge snake approached his equipment. Asked later what kind of reptile it was, the technician said he didn't tarry long enough to tell.

Another biologist, on location thirty feet down studying Rio Grande perch nesting routine, came face to face with a giant catfish. The big cat looked straight through the mask into the diver's eyes.

Suddenly it humped its back like a bristling dog and seemed ready to charge. The biologist, armed only with assorted tanks and gadgets, broke off the incipent engagement. He admitted the menacing fish stared him into full retreat.

The chiefs of the three armed services have reportedly rebelled against an extensive cut in their strength proposed by their chairman, Admiral Radford. The entire armed forces would be reduced by 800,000 men by 1960, according to this plan.

Wayside News

Rev. Joe Leatherwood preached Sunday morning and dismissed the night service. Several from Wayside attended the revival services at Vigo Park Sunday night.

Mr. and Mrs. W. C. McGehee and Jack left Wednesday morning for St. Louis, Mo., to attend the funeral of a sister of Mrs. McGehee.

Drs. Milton and Mary Brown of Dallas spent Tuesday night in the W. R. Stockett home.

Mrs. Charles Kennedy received word that her mother was quite sick but was somewhat improved at last report.

W. R. Franklin was a business caller in Happy Wednesday.

Mr. and Mrs. Charles Kennedy, Robert and Richard were Canyon and Amarillo shoppers Tuesday.

Mr. and Mrs. Ira Schrib were Amarillo business callers Friday.

Mr. and Mrs. Stanley Gillham and children of Lamesa were visiting relatives Sunday.

Neta Mae and Joe Neil Stockett of Tulia spent part of the week with their uncle and aunt, Mr. and Mrs. W. R. Stockett.

Leroy Roberts is attending a coaches school at Lubbock this week.

Mrs. Dean Mullican of Munday has been visiting in the Leroy Roberts and E. O. Tuggle homes. Mrs. Mullican is Mrs. Roberts and Mrs. Tuggle's sister.

SOIL CONSERVATION DISTRICT NEWS

OUR SOIL ★ OUR STRENGTH

The supervisors of the Randall-Potter Soil Conservation District at their regular meeting August 7, approved cooperative agreements with the following farmers: Frank Cornett, Louis G. Hinders, Robert W. Foster, Chan Foster, A. B. Ruggles, E. A. Stocker, C. A. Edwards and Joe Billy Wise.

Supervisors present at meeting were J. W. Spencer, C. V. Conotser, Marshall Rockwell Jr. and Frank Begert. Visitors present were John Brazzil, County Agent, Jot Batson, S.C.S. and Wilbur N. Tripp, S.C.S.

The election for a supervisor in sub-division no. 3 was discussed and the election will be held at Jowell. Appropriate slides will be shown before the election. Time and date of election will be set later.

The Board of Supervisors will sponsor a grass judging contest at least once each year.

The present year to date [has] surpassed even 1955, the most pr[os]perous year the United States e[ver] had, Commerce Secretary We[eks] recently declared.

STEAK HOUSE CAFE

OPEN EARLY AND LATE

DINNERS — SANDWICHES

SHORT ORDERS

OPERATED BY

E. E. MILLER

ANNOUNCING THE OPENING OF

WIECK REPAIR AND SUPPLY

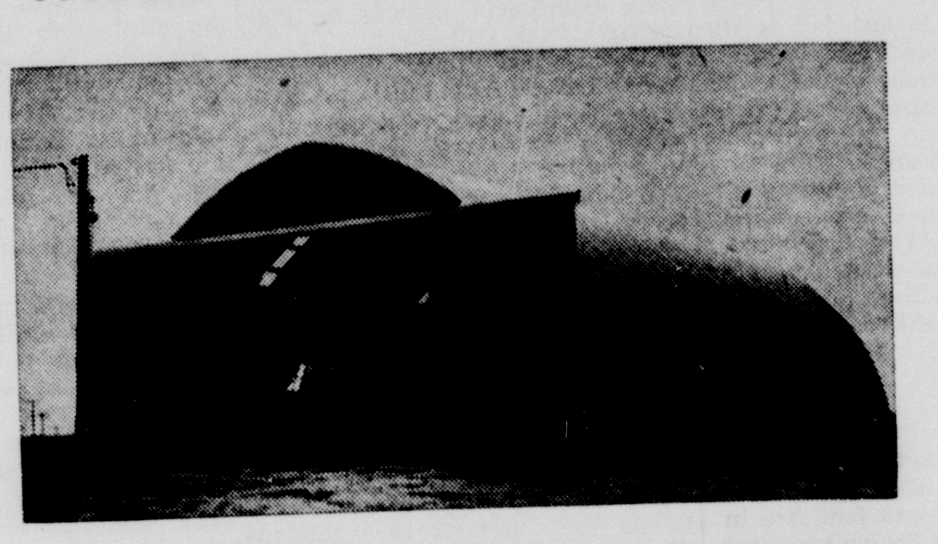

See us for Welding of all kinds, blacksmithing, including sharpening sweeps, chisels, lister shares and plow shares, hard facing of all kinds and steel fabrication.

WIECK'S REPAIR AND SUPPLY

Umbarger

Used Cars

1955 — Chevrolet 2 door Sedan, Nice $1,295.00

1954 — Chevrolet 2 door Sedan, One Owner — $995.00

1951 — Chevrolet 4 door Station Wagon

COMMERCIALS

1955 — GMC 2-ton 370 Truck

1950 — Chevrolet with Bed and Hoist Like New

IMPERIAL CHEVROLET CO.

PRESENT CAR GROWING OLD ?

Now's the Time to be Going Olds!

→ You can enjoy the thrill of new car ownership and Rocket Engine action now!

→ You can know the satisfaction of driving a style leader that rides and handles like the big car it is right now!

→ You can congratulate yourself on making a trade while your present car's value is high ... especially right now!

→ And you can expect more when you sell because your investment holds ... when you go over to Olds!

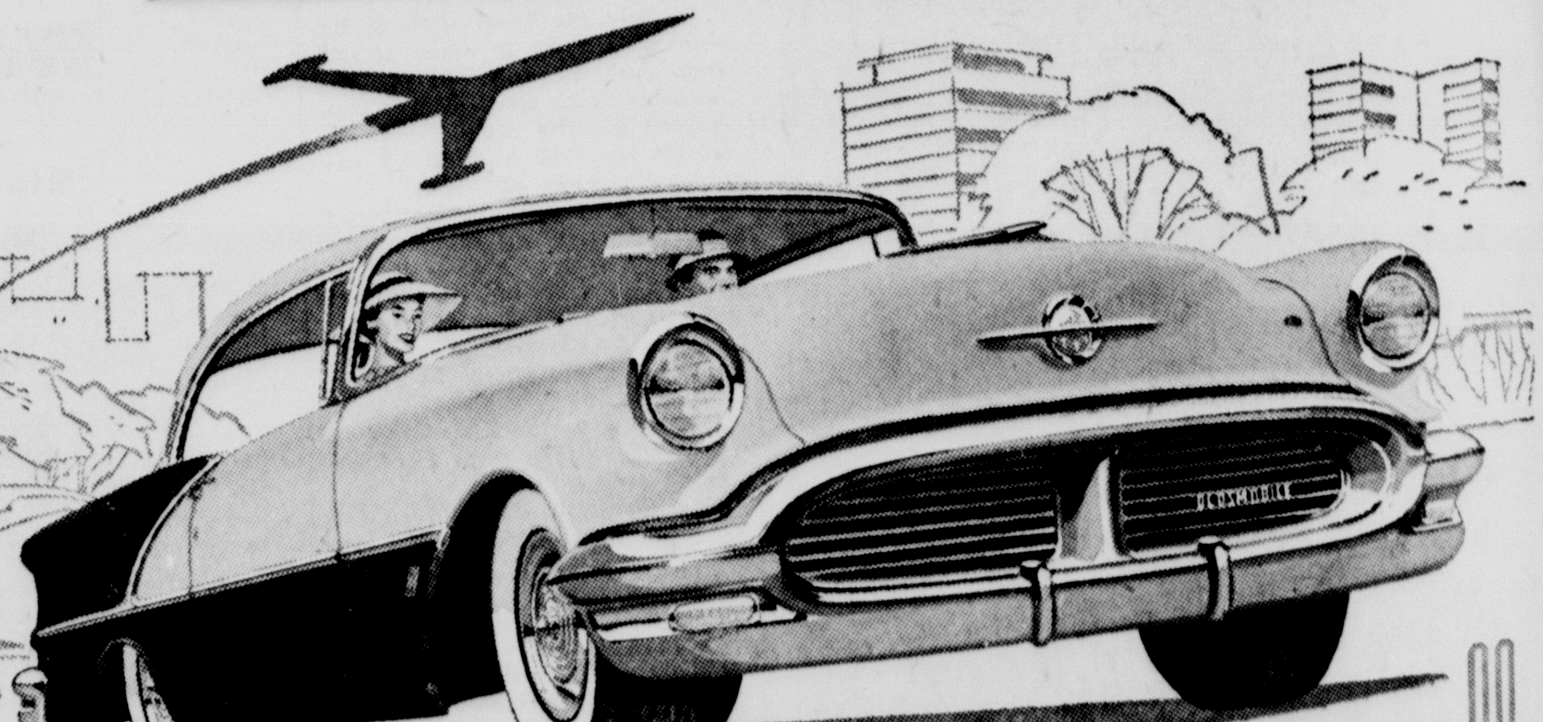

"88" HOLIDAY COUPE

OLDSMOBILE

YOU'RE ALWAYS WELCOME AT YOUR OLDSMOBILE QUALITY DEALER'S!

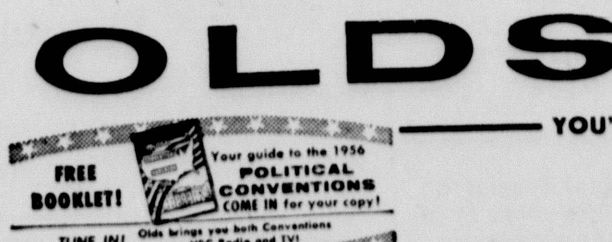

CANYON MOTOR CO.

425 16TH ST. — CANYON, TEXAS — PHONE OL5-2244

BE CAREFUL . . . DRIVE SAFELY!

"STAY AHEAD WITH TED"

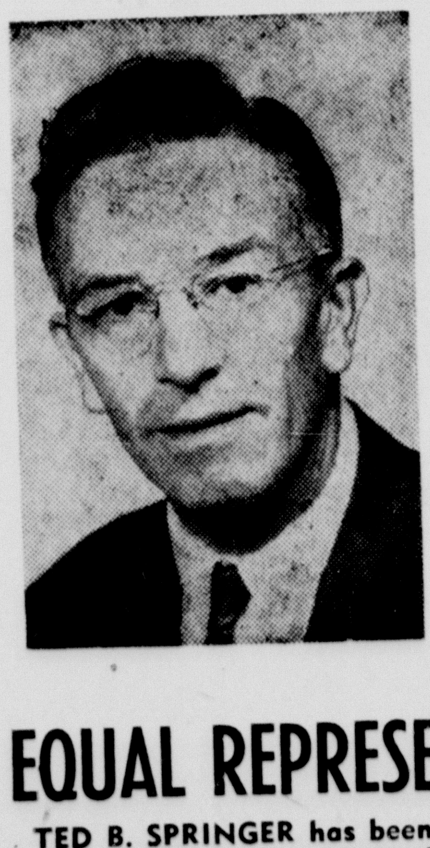

ELECT

Ted B. Springer

YOUR

STATE REPRESENTATIVE

94th FLOTORIAL DISTRICT

SATURDAY, AUGUST 25, 1956

BE SURE OF

EQUAL REPRESENTATION FOR RANDALL COUNTY

TED B. SPRINGER has been a resident of this District since 1921. He has been trained to serve all the people; farmed in Randall County; 21 years newspaper experience dealing with district problems on all levels. He will represent individuals and small businesses as well as corporations. Being a working man, he is well aware of the working man's problems. He will fight for continued improvement in our school system; work for increased aid to the handicapped and their dependents; fight for revision of unfair taxes; go all out for water conservation and dam projects; modernizing and streamlining the constitution; control lobbying; and, fight for the establishment of State institutions in this District.

TED B. SPRINGER is the only candidate for this office who has announced a platform, and sincerely believes the residents of the District are entitled to know how he stands and wants to know your desires to help him represent the District as a whole and for continued progress of CARSON, ARMSTRONG, RANDALL AND POTTER COUNTIES!

POL. ADV. Paid for by Mrs. S. S. Howell

Looks Simple and Glamorous - - ut It's Dangerous To Twirl Baton

Many hazards are hidden behind the glamor of baton twirl- . Just ask petite Sonie Rogers, who has retired from the mpionship ranks to teach—at the ripe age of 19. The five-foot, 93 pound Western Michigan college coed, who eaching some 150 West Texas Camp twirlers, already has pangs of arthritis, has sprained or broken nearly every ger on her hands, and has even banged a break in her nose. e bruises and small cuts are merely incidental.

You just get careless, and in a ment of relaxation, you've ac- red another wound." Sonie said. remember the first year I was college, I was to give a solo ore the first football game. After days of practice I broke a fin- just before the performance."

The Watervliet, Mich., majorette ars over 100 medals, but not for bruises. They are for cham- nship performances in state and ional contests during the last e years. She has ammassed 109 medals and 9 trophies, and of the medals, 102 are for first places, and only 7 second places.

Titles won during her twirling career—she started at the age of 10—include Twirling Queen of America, Twirling Queen of the Mardi Gras, Miss Majorette of America, and Twirling Queen of Dayton.

Miss Rogers retired from competition in 1953, after winning the photography title of 'Miss Majorette of America." She had won the Junior Twirling Championship for two years, the senior title in 1953, the championship of the Chicagoland Music Festival for four consecutive years, and five state championships.

What will she do now?

"I plan to spend my time teaching, judging and giving exhibitions," she said. "This is my second trip to Texas. I've taught at Huntsville, and was at Lake Charles, La., before coming here."

Miss Rogers has assisted and studied with most of the nation's top twirling artists, including Ted Otis and Bill Allen, both of whom taught previously at West Texas State's music camp.

Since her retirement from competition, Sonie has made guest appearances throughout the nation, appearing on television, and teaching at most of the top twirling clinics. She has appeared at the Palmer House in Chicago, at professional football games in Los Angeles and Detroit, in Pensacola, Fla., for the Fiesta of the Five Flags, and other sports and civic events.

At a testimonial dinner in her honor, the Watervliet Chamber of Commerce named her "Watervliet's Most Famous Citizen."

She performs with the hoop baton, fire, and lighted batons, twin batons, but her favorite weapon is still the single baton.

"Up North, we have more opportunity to compete in twirling," she said. "The National Baton Twirling Association sponsors many contests, and nearly every high school has several events during the summer. Nothing makes for improvement like competition."

Miss Rogers plans to hang up her baton when she graduates from college, settle down to teaching second graders. She'll probably sneak in a few points on how to hold the baton, though.

37 Return from Drama Weekend

A "Week end of Drama" in Denver and Central City, Colo., drew some 37 persons from the Panhandle area Saturday and Sunday. Most of the group was from Amarillo and Canyon.

The week end tourists, left for Denver early Saturday morning, and returned Monday. They saw two plays in the Elitch Garden Theatre in Denver and one Sunday afternoon at the Central City Opera House.

Miss Julie Harris starred in the Central City production of "The Lark," American version of "Joan or Arc." Elitch Garden's offerings were "Here Today" by George Oppenheimer, and "Charley's Aunt."

On the tour were Mesdames Mildred Miller, Mildred Starr, Mary Blanton, Martha Bounds, Becky Arnold, Alice McDavid, and Genevieve Stinnett, Miss Stacia Irene Crawford, Fred Short, and Robert Burgess, all of Amarillo; Mesdames Margaret Aven, Juanita Bennett, Eula Lee Cave, Ruby Boston, and Miss Patricia Jackson, all of Hereford.

Mesdames Owen Williams, Irene Ball, Claude Moore, Pat Starr Hall, and Dovie Keene Cherry, Miss Loula Grace Erdman, Miss Mary Scott, Miss Betty Jo Cone, Dr. Ples Harper, and Dr. and Mrs. Crannell Tolliver, all of Canyon; Mr. and Mrs. Charles SoRelle of Claude; Mrs. Frank White, Jr., of Clarendon, Mrs. Zoe Henry of Happy; Miss Rebecca Rowntree of Canadian; Miss Martha Montgomery of Pampa; Miss Sally Mary Campbell of of Blythe, Calif.; and Mr. and Mrs. Clayton, N. M.; Mrs. Marcelete Lee O. T. Ryan of Lubbock.

Miss Nina Beattie of Bay City, Michigan is visiting Miss Mae Simmons this week.

Fairview Breezes

It is still dry and hot in our vicinity.

We enjoyed the supply preacher Sunday. He is from Spade and our regular pastor is still engaged in revival elsewhere.

Friday evening, the night of the 17th, is set for our 10-day revival. Brother Earl Landtroop will do the preaching, so let's all turn out and give him our support.

Mrs. F. O. Amerson and daughter, Lavena, attended the Amerson reunion in Ellwood Park in Amarillo Sunday.

Mr. and Mrs. J. W. Wesley were in Tulia Friday and visited with Mrs. Wesley's mother, Mrs. M. F. Evans, at the hospital. She is looking good.

Mrs. George Schaeffer of Canyon has been helping care for her mother, Mrs. M. F. Evans.

Mr. and Mrs. Chas. Sutton went to Vaughn last Thursday where they visited with Mr. and Mrs. Johnny Poole and children. They plan on going on to Laramie, Wyo., to visit with Mr. and Mrs. Buster Poston. Mrs. Poston and Mrs. Poole are the Suttons daughters.

Mr. and Mrs. J. W. Wesley, F. O. Amerson, Maria and Pete Garcia went to Littlefield Saturday.

Darla Ann Whitson is visiting her grandparents, the J. W. Wesleys, this week.

Charlene Sutton and Darla Ann Whitson went to Canyon swimming Sunday afternoon.

E. P. Wesley visited his brothers, J. W. and G. E. Wesley, over the week end.

The new preacher visited with Mr. and Mrs. Frank Rogers Sunday.

F. O. Amerson and J. W. Wesley were in Littlefield Monday getting irrigation well supplies.

Mr. and Mrs. Virgil Wesley and children of Hobbs, N. M., were visiting relatives in Tulia and Happy a few weeks ago. They are thinking of moving to Arkansas.

Our queen contest will be Saturday night the 18th instead of the 17th. Nan Earyle Shipman is our candidate.

Those enjoying 88 in the G. E. Wesley home Tuesday evening were Mr. and Mrs. J. W. Wesley and Mr. and Mrs. Frank Rogers.

Mrs. Woodrow Wesley helped Mrs. J. W. Wesley prepare corn for freezing Wednesday.

Charles Wilson was fishing Saturday evening.

McCORMICK FOR COMMISSIONER
Pd. Pol. Adv.

CHARTER BUSSES
New diesel air conditioned.
Any Time Anywhere.
Phone R. A. Smith, agent
New Mexico Trans Greyhound
T. N. M. and O. Coaches
AT THE PHARMACY, OL5-2103

LADY WINDSOR
A DIVISION OF KAY WINDSOR
'young 'N heart'

$10.95

"On the Town" in Lady Windsor's button down front coat dress sheath . . . V-Cardigan neck . . . ascot . . . stand out pockets for extra touches of chic. Rayon, acetate woven ombre stripe. Brown, navy, grey, wine. Sizes 14½ - 22½

JENNINGS DRESS SHOP

CONGRATULATIONS
TO
WIECK'S REPAIR AND SUPPLY
Umbarger, Texas
ON THEIR
FORMAL OPENING
IN THEIR NEW *TIMBERIB* BUILDING

Timberib BUILDING DISTRIBUTORS
2113 West 3rd Amarillo, Texas Phone DR2-5722

Firestone
LABOR DAY
TIRE
SALE

Attend The
Palo Duro Indian
Ceremonials
Sept. 1-2-3

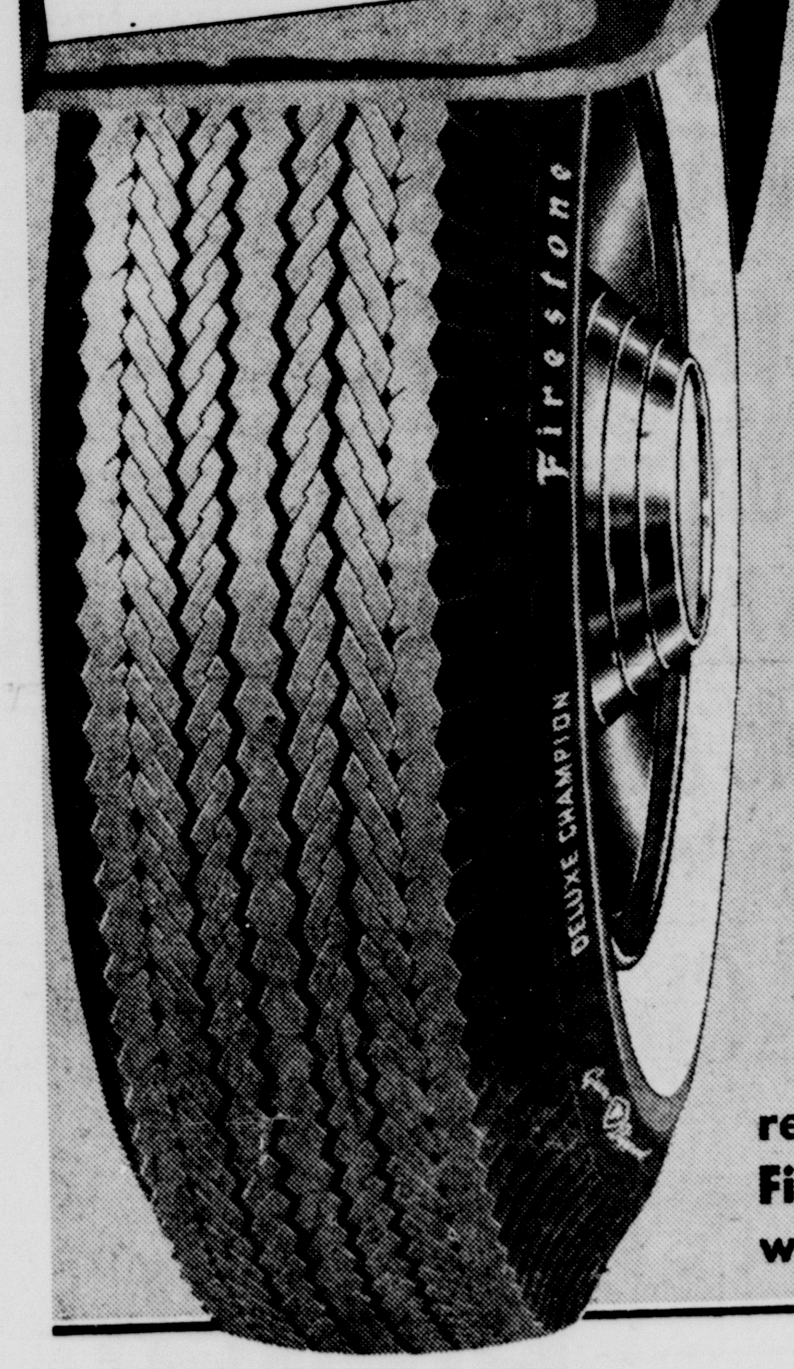

25% Off

regular no trade-in list price on Firestone ORIGINAL EQUIPMENT Tires with your recappable tires

Firestone Super Champions

13.95
Size 6.00-16 Black
Plus tax and old recappable tire

BLACK SIDEWALL SIZE	Reg. No Trade-In Price	Sale Price Each*	WHITE SIDEWALL SIZE	Reg. No Trade-In Price	Sale Price Each*
Tubed Type			Tubed Type		
6.40-15	$18.70	$14.90	6.70-15	$24.00	$19.40
6.70-15	19.60	15.65	7.10-15	26.60	21.60
7.10-15	21.70	17.45	7.60-15	29.10	23.75
7.60-15	23.75	19.20	6.00-16	21.50	17.25
6.00-16	17.55	13.95	6.50-16	28.55	23.25
6.50-16	23.30	18.80			
Tubeless			Tubeless		
6.70-15	22.15	17.95	6.70-15	27.15	21.95
7.10-15	24.25	19.60	7.10-15	29.70	24.25
7.60-15	26.60	21.60	7.60-15	32.60	26.70

*Plus tax and your recappable tire

Exclusive Tread Design proven in billions of miles of original equipment service on America's finest new cars.

Exclusive Body Construction — Safety-Tensioned, "Gum-Dipped" cords give extra blowout protection, extra long mileage.

Unconditional Lifetime Guarantee against defective craftsmanship and materials.

SAVE ON TRUCK TIRES TOO!
Firestone
TRANSPORT B-112
17.95
SIZE 6.00-16
Plus tax and recappable tire
• ORIGINAL EQUIPMENT cord body
• ORIGINAL EQUIPMENT tread quality
• ORIGINAL EQUIPMENT body size

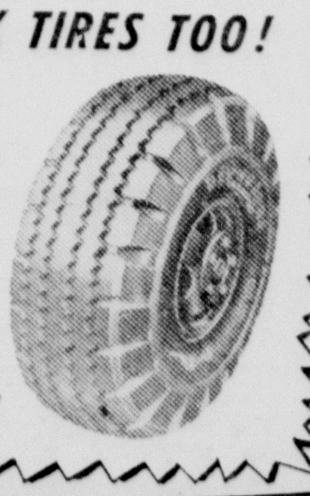

COLE & MOORE

HEARTY Wholesome... EASY, TOO!...

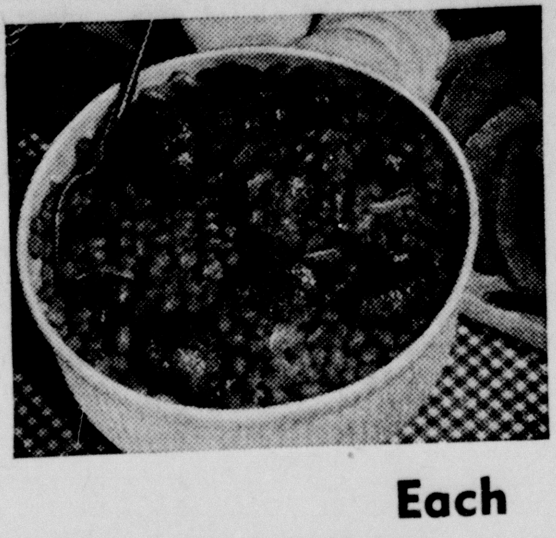

SAVORY BEANS AND MEATBALLS

- 1 lb. ground lean beef
- ¾ cup finely cut onion
- ½ cup *Instant* Pet (in dry form)
- 1¼ teaspoons salt
- ½ teaspoon chili powder
- ⅛ teaspoon pepper
- 1 Tablespoon fat
- 1-lb. can baked beans (2 cups)
- ¼ cup catsup
- 2 Tablespoons brown sugar
- ¼ teaspoon dry mustard

Mix well the beef, ¼ cup onion, *Instant* Pet, salt, chili powder and pepper. Then with wet hands shape into 12 balls. Brown meat balls slowly on all sides in a skillet with the fat and ½ cup onion. Spoon off any fat around meat balls. Add a mixture of beans, catsup, brown sugar and mustard. Cover and cook over low heat for 10 minutes. Makes 4 servings.

YOU WILL NEED

Large Heads **LETTUCE** Each **10c**

White or Yellow **ONIONS** lb. **6c**

PET **Instant MILK, 13 oz. 34¢**

HEINZ **Baked BEANS . . 22¢**

SHURFINE **CATSUP, 2 For . . 35¢**

Schillings COFFEE Drip or Regular lb. **97c**

SUGAR or Brown Powdered Imperial 1 lb. **12c**

SHURFINE 3 LB. **SHORTENING** THE STABALIZED BRAND **79c**

CINCH CAKE MIXES 4 Kinds **21c**

Nestle's COOKIE MIX Box **37c**

CLOROX ½ Gal. **30¢**

IVORY SOAP
Personal, 4 for 27c
Medium, 2 for 19c
Large, 2 for 33c

IVORY SNOW Lg. Box **31¢**

Ivory FLAKES Lg. Box **31¢**

DUZ Does Everything Lg. Box **31¢**

OXYDOL Lg. Box **31¢**

JOY Gt. Can **69¢**

SPIC & SPAN Large Box **89¢**

2 lb. Nabisco **CRACKERS . . . . 49¢**

2 lb. Box Sunshine **CRACKERS 49c**

S & H Green Stamps

Beads of 18 oz. **Bleach 33c**

FLUFFO 3 LB. TIN PURE VEGETABLE SHORTENING **85c**

RAISIN BRAN SKINNER'S 2 For **37c**

MILK PET TALL CANS **3 FOR 39c**

PINKNEY 3 LB. BAG

WEINERS

Just the Ticket For Good Hot Dogs **79c**

HAM SALE

HALF OR WHOLE

HAMS

Pinkney's Bake a Ham With Pineapple Rings **47c**

GLADIOLA 10 LB. PRINT

FLOUR

For Those Good Gladiola Biscuits **82c**

GET READY FOR SCHOOL NEEDS TODAY AT TAYLOR & SONS. YOU WILL FIND SCHOOL SUPPLIES AT HONEST - TO - GOODNESS SAVINGS.

REMEMBER! WEDNESDAY IS DOUBLE S & H GREEN STAMP DAY WITH EVERY $2.50 PURCHASE---S & H THE MOST HONORED STAMP IN THE WORLD!

The Cash Way is Cheaper--try it for 30 days then POCKET THE DIFFERENCE!!!

In CANYON
Hiway 87
and 9th Ave.

YOUR HOME TOWN BOYS **Taylor & Sons COUNTRY ★ STORE** CASH AND $AVE

In HEREFORD
Intersection of Harrison & Hiway 51